

DEMOLITION NOTES:

- (A) PROVIDE DEMOLITION OF EXISTING RECEPTACLES INCLUDING CABLING, CONDUIT, JUNCTION BOXES AND SUPPORTS. REMOVE CABLING AND CONDUIT BACK TO SOURCE PANEL.
- (B) PROVIDE DEMOLITION OF EXISTING LIGHTING FIXTURES, INCLUDING CABLING, CONDUIT, JUNCTION BOXES, SUPPORTS, AND CONTROLS.
- (C) PROVIDE DEMOLITION OF EXISTING LIFT PUMP MOTOR STARTER, ASSOCIATED CONDUIT AND CABLE. TURN OVER THE STARTER TO THE CITY.

CONSTRUCTION NOTES:

- (1) PROVIDE AND INSTALL NEW DUPLEX RECEPTACLES AS SHOWN. ALL RECEPTACLES TO BE WEATHERPROOF.
- (2) PROVIDE AND INSTALL NEW 2X32W FLUORESCENT LUMINAIRE.
- (3) PROVIDE AND INSTALL NEW EMERGENCY LIGHTING REMOTE FIXTURE WITH THE BOTTOM OF THE FIXTURE NOT LESS THAN 2.0M ABOVE THE FINISHED FLOOR.
- (4) PROVIDE AND INSTALL NEW EMERGENCY STOP PUSHBUTTON STATION.

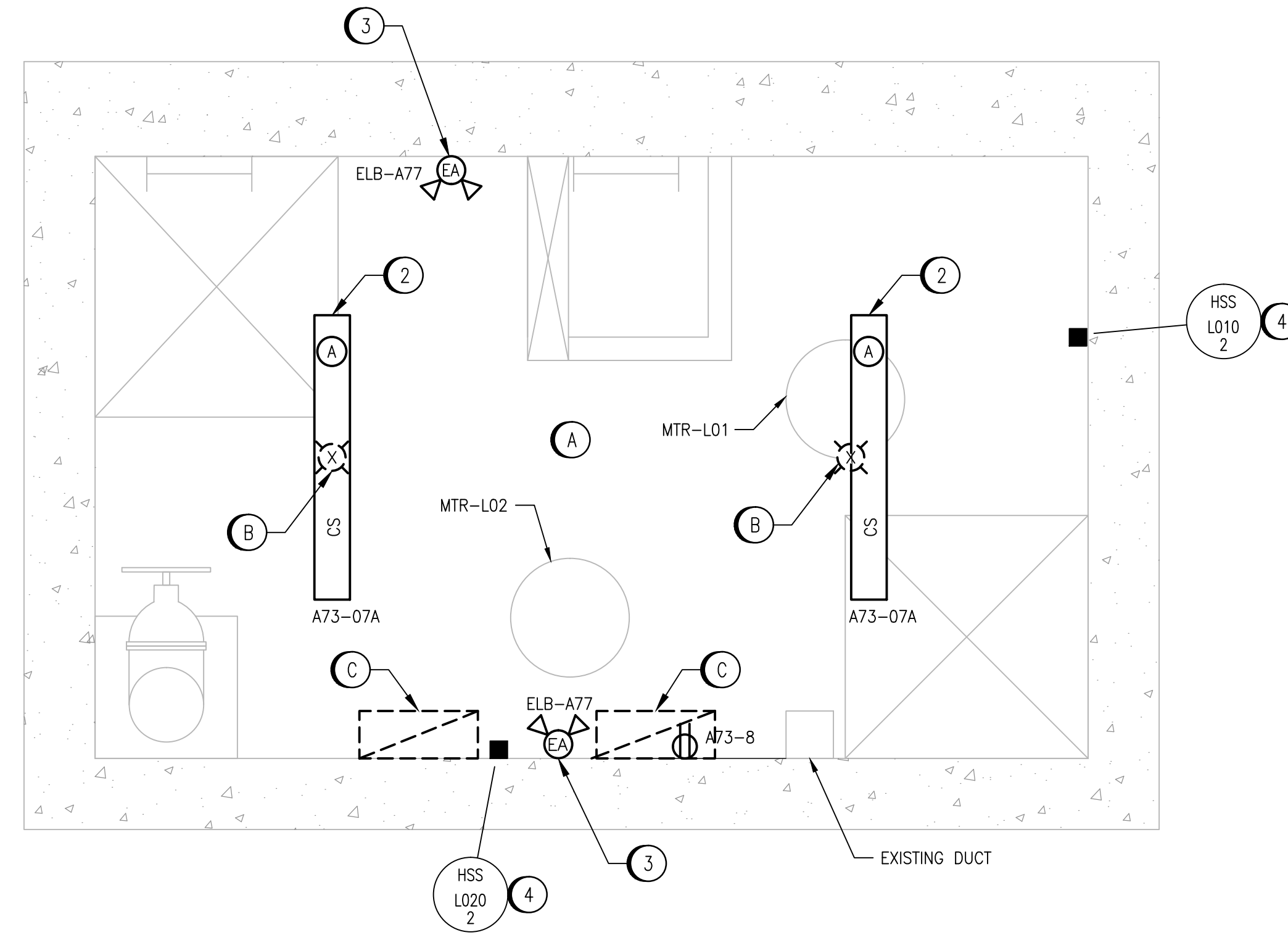

LEGEND:

- DEMOLITION
- EXISTING
- NEW WORK
- EA → EMERGENCY LIGHTING REMOTE FIXTURE
- ELB-A77 → SOURCE BATTERY BANK

LIFT MOTOR ROOM PLAN

SCALE: 1 : 20



NO.	REVISIONS	DATE	DESIGN	CHECK
00	ISSUED FOR TENDER, BID OP. 331-2016	2016/05/06	BJC	DB

SNC-LAVALIN INC. 148 Nature Park Way Winnipeg, MB, Canada R3P 0X7 204-786-8080	
DESIGNED BY: B. CLEVEN	CHECKED BY: D. BECKER
DRAWN BY: M.J. PERSSON	APPROVED BY: I. PARKINSON
SCALE: 1:20	ISSUED FOR CONSTRUCTION BY: K. ZUREK DATE: 2016/05/06
DATE: 2015/12/14	DATE: 2016/05/06
CONSULTANT NO.:	

ENGINEER'S SEAL
 ORIGINAL DRAWING
 SEALED BY:
 B. CLEVEN
 SNC-LAVALIN
 MEMBER #31479
 2016/05/06
 REV. 00

THE CITY OF WINNIPEG
 WATER AND WASTE DEPARTMENT
 COCKBURN FLOOD AND WASTEWATER PUMPING STATION
 2016 UPGRADES
 ELECTRICAL AND LIGHTING PLAN LAYOUT
 WASTEWATER LIFT MOTOR ROOM
 CITY DRAWING NUMBER: 1-0127A-E0007
 SHEET: 001
 REV.: 00
 SIZE: A1

DRAWING NUMBER	REFERENCE DRAWINGS
----------------	--------------------