

PARTIAL INTERIOR ELEVATION
 SCALE: 1 : 16

PROVIDE RUBBER GASKET MATERIAL CLOSURE

SPECIFIC NOTES:

1. SAWCUT EXISTING BRICK WALL TO CLEAR OPENING AS SHOWN. REFER TO MECHANICAL DRAWINGS FOR ROUGH OPENING SIZES AND LOCATIONS.
2. USE DRY-PAK TO FILL BLOCK IF NEEDED.
3. USE INJECTABLE MORTAR TO IMBED/SEAL ANGLE FRAME TO EXISTING BLOCK.

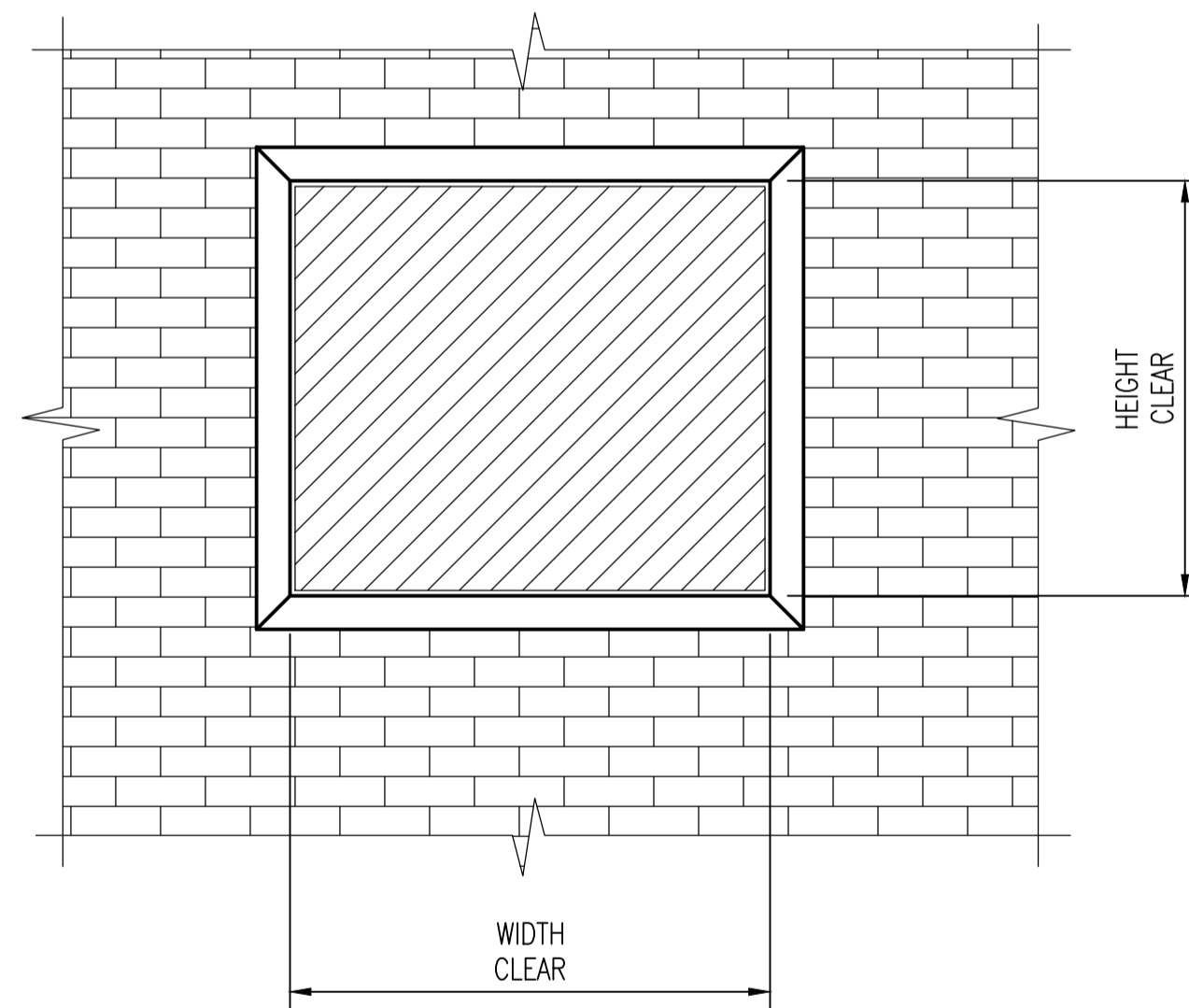

PARTIAL INTERIOR ELEVATION
 SCALE: 1 : 16

SPECIFIC NOTES:

1. SAWCUT EXISTING BRICK WALL TO CLEAR OPENING AS SHOWN.
2. USE DRY-PAK TO FILL BLOCK IF NEEDED.
3. USE INJECTABLE MORTAR TO IMBED/SEAL ANGLE FRAME TO EXISTING BLOCK.

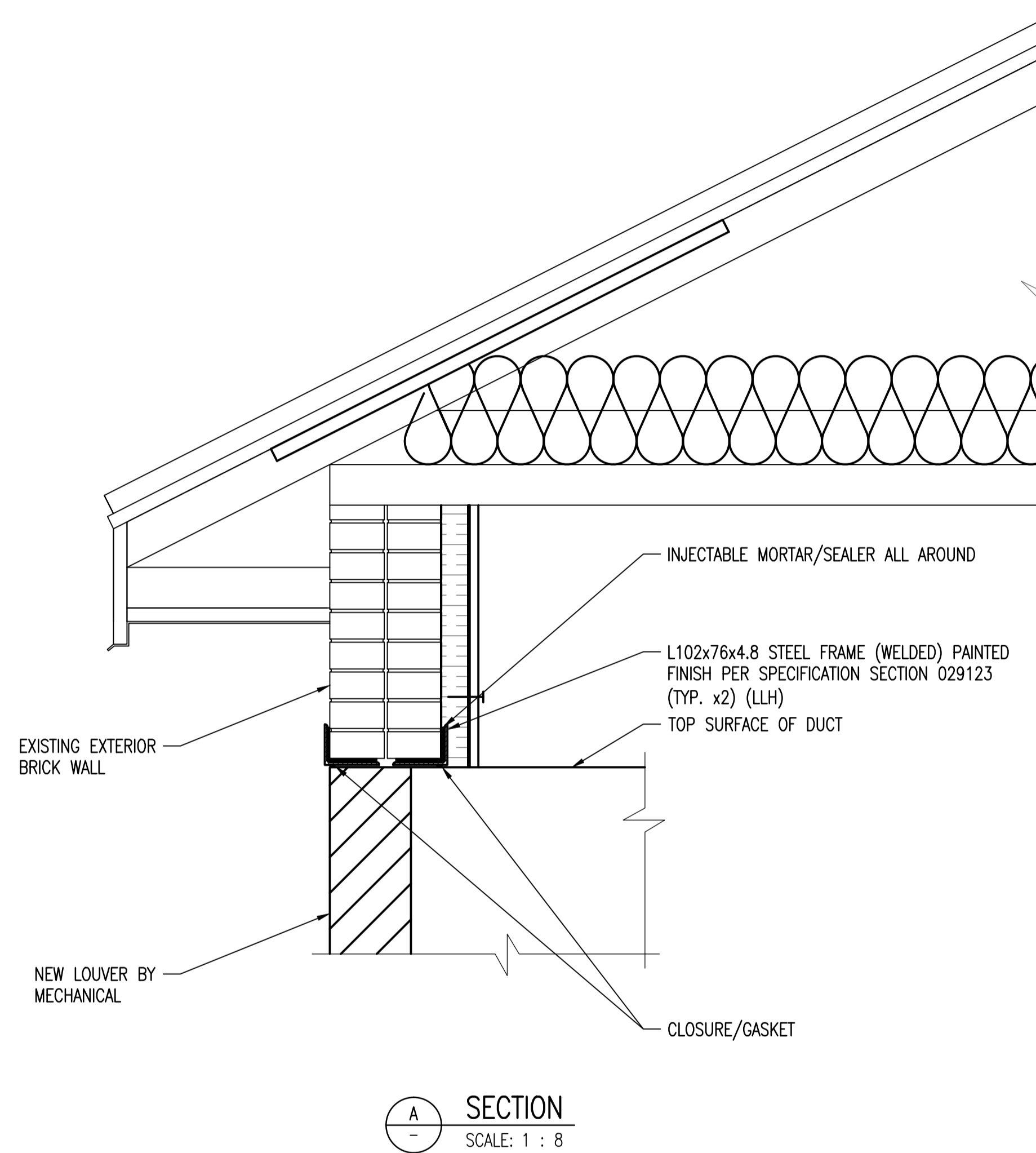

SECTION
 SCALE: 1 : 8

GENERAL NOTES:

1. THESE NOTES ARE TO BE READ IN CONJUNCTION WITH THE PROJECT SPECIFICATION.
2. THE CONTRACTOR SHALL COMPLY WITH ALL HEALTH AND SAFETY REQUIREMENTS AND REGULATIONS FOR THE PROVINCE OF MANITOBA.
3. THE DRAWINGS SHOW THE COMPLETED STRUCTURAL SYSTEM; THEY DO NOT SHOW ELEMENTS WHICH MAY BE NECESSARY FOR SAFETY DURING CONSTRUCTION. THE CONTRACTOR IS RESPONSIBLE FOR SAFETY IN AND AROUND THE JOB SITE.
4. ALL WORK IN THE FIELD TO INCORPORATE PROPER SAFETY PRECAUTIONS TO ENSURE THE SAFETY OF THE WORKERS AND PREVENT DAMAGE TO ALL EXISTING EQUIPMENT AND STRUCTURES.
5. DO NOT SCALE DRAWINGS
6. VERIFY ALL DIMENSIONS, ELEVATIONS AND EXTENT OF WORK WITH DRAWINGS AND REPORT ANY DISCREPANCIES OR CONFLICTS TO THE CONTRACT ADMINISTRATOR PRIOR TO PROCEEDING WITH CONSTRUCTION. DO NOT DIMENSION FROM ELECTRONIC DRAWINGS. REWORK OF ITEMS FABRICATED PRIOR TO IDENTIFICATION OF DISCREPANCIES AND/OR CONFLICTS SHALL BE AT NO ADDITIONAL COST TO THE CITY.
7. LOCATE SERVICES AND PROTECT THEM AT ALL TIMES DURING CONSTRUCTION.
8. STRUCTURAL INTEGRITY OF EXISTING STRUCTURES TO BE MAINTAINED DURING CONSTRUCTION.
9. REPORT ANY UNSOUND CONDITIONS OBSERVED OR CREATED IMMEDIATELY TO THE CONTRACT ADMINISTRATOR.
10. MODIFICATIONS, ALTERATIONS, OR SUBSTITUTIONS MUST BE AUTHORIZED IN WRITING BY THE CONTRACT ADMINISTRATOR PRIOR TO ANY FABRICATION OR ERECTION.
11. REFER TO MECHANICAL DRAWINGS FOR SIZE AND LOCATION OF OPENINGS.

1-0127A-M0001	MECHANICAL FLOOR PLAN, MAIN FLOOR
1-0127A-B0002	ARCHITECTURAL SECTIONS, NEW WORK
DRAWING NUMBER	REFERENCE DRAWINGS



00	ISSUED FOR TENDER, BID OP. 331-2016	2016/05/04	KK	DC
NO.	REVISIONS	DATE	DESIGN	CHECK

SNC-LAVALIN INC. 148 Nature Park Way Winnipeg, MB, Canada R3P 0X7 204-798-8080	
DESIGNED BY: K. KOTYK	CHECKED BY: D. COATES
DRAWN BY: Y. KONIG	APPROVED BY: I. PARKINSON
SCALE: NTS	ISSUED FOR CONSTRUCTION BY: K. ZUREK
DATE: 2016/02/18	DATE: 2016/05/06
CONSULTANT NO.:	

ENGINEER'S SEAL
 ORIGINAL DRAWING
 SEALED BY:
 K. KOTYK
 SNC-LAVALIN INC.
 MEMBER # 21950
 2016/05/04
 REV. 00

THE CITY OF WINNIPEG WATER AND WASTE DEPARTMENT			
COCKBURN FLOOD AND WASTEWATER PUMPING STATION 2016 UPGRADES MECHANICAL OPENING DETAILS			
CITY DRAWING NUMBER	SHEET	REV.	SIZE
1-0127A-S0002	001	00	A1