

REF. OF DRAWING No. **LD-960**
 FILE # **LD10312**
 DETAILS

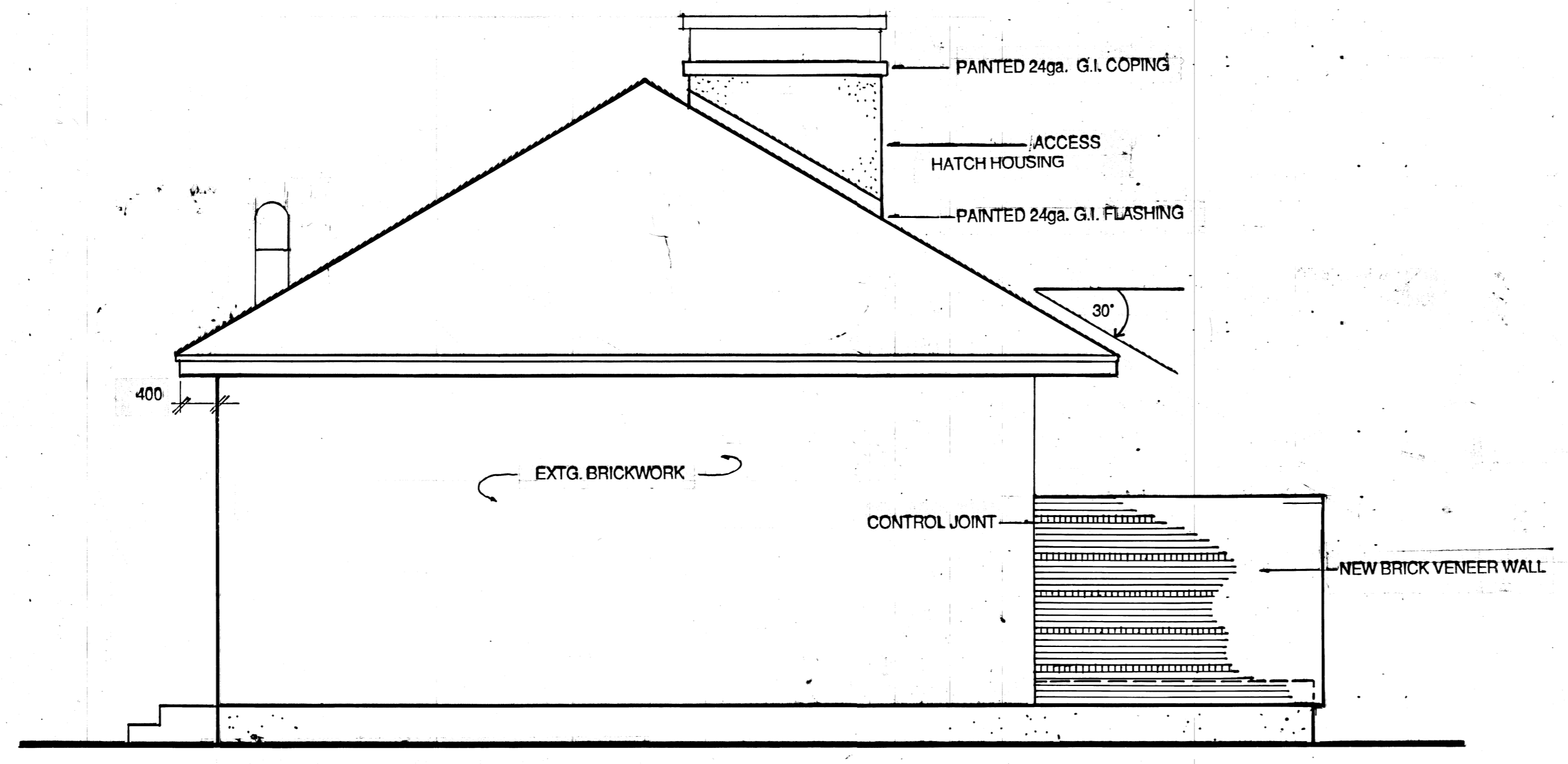

1 NORTH ELEVATION
2 SCALE --1 : 50

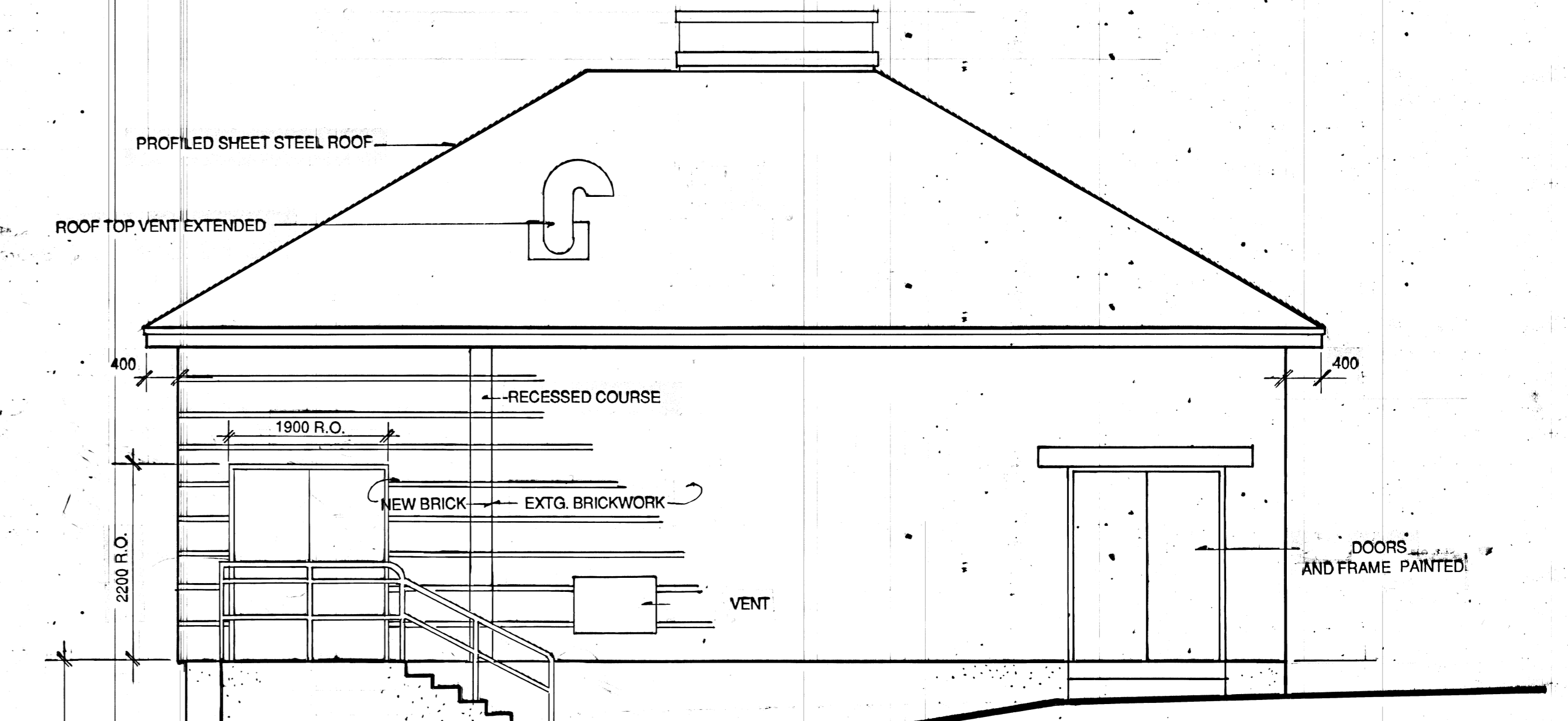

3 EAST ELEVATION
2 SCALE --1 : 50

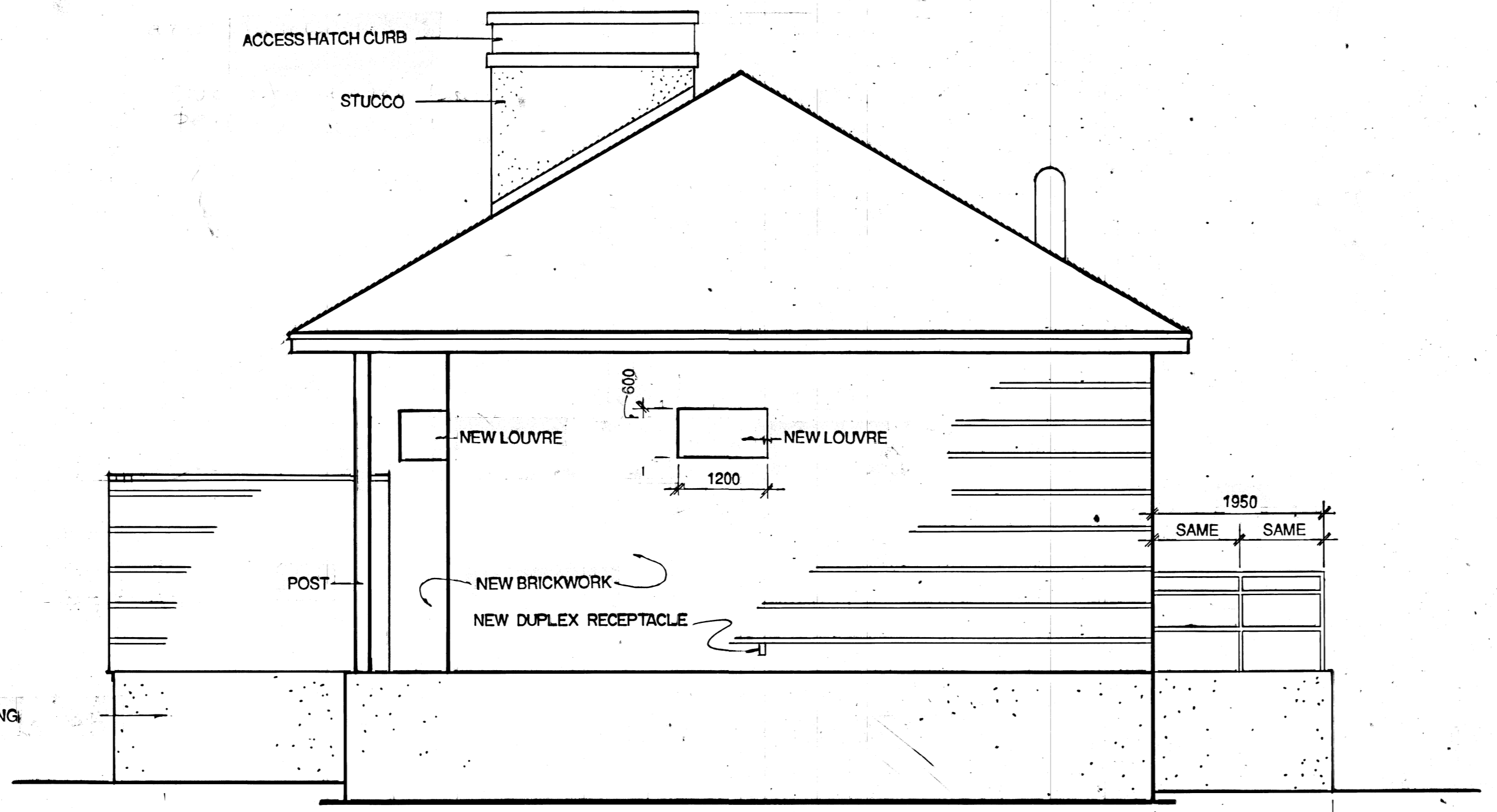

2 SOUTH ELEVATION
2 SCALE --1 : 50

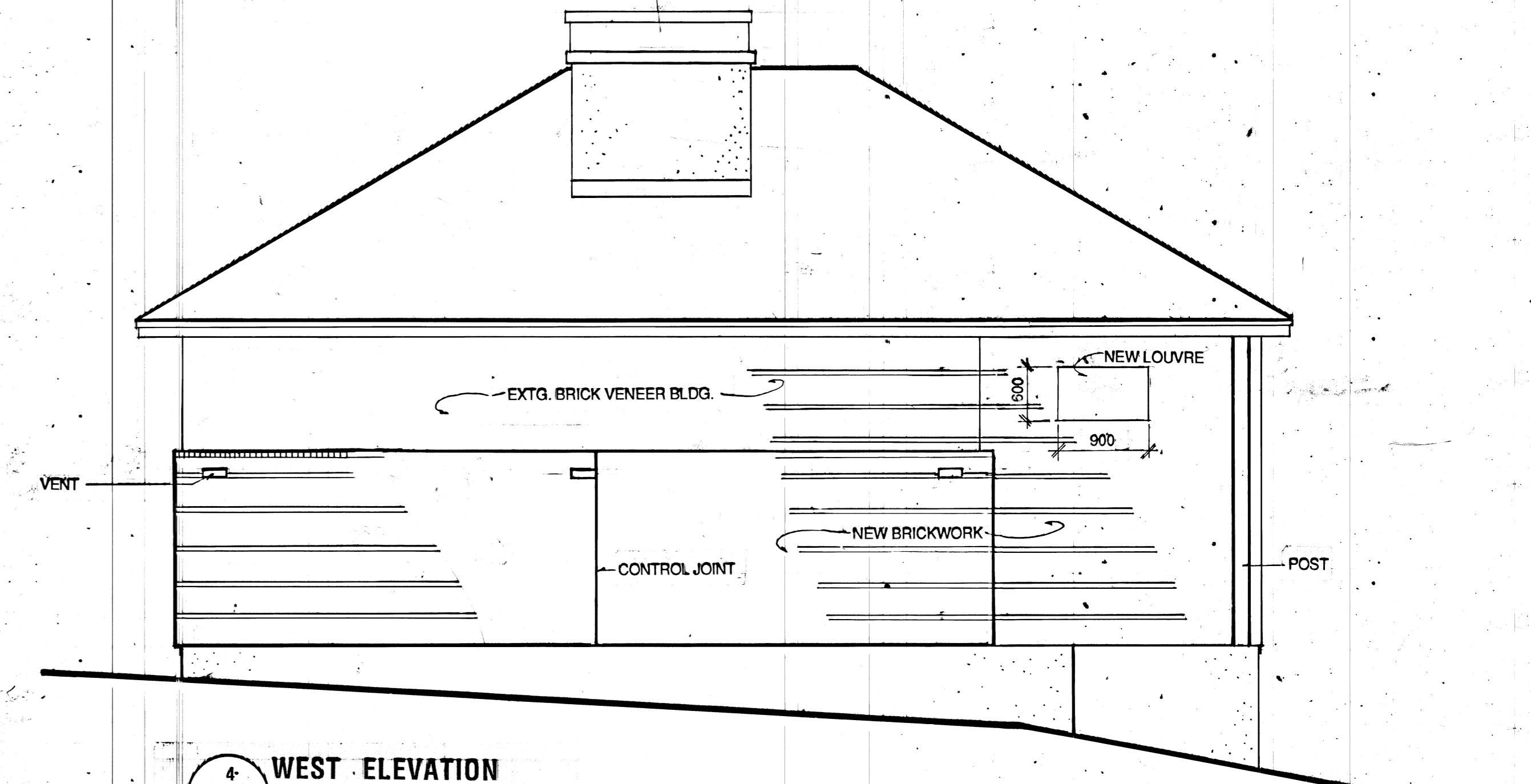

4 WEST ELEVATION
2 SCALE --1 : 50

B.M. ELEV. NO. REVISIONS DATE BY	LLEWELIN SIMON ASSOCIATES 403-63 Albert St. Winnipeg, MB R3B 1G4 (204) 947-9301 LANDSCAPE ARCHITECTURE • URBAN DESIGN • ARCHITECTURE		ENGINEER PROVINCE OF MANITOBA THOMAS LLEWELIN 2/89 REGISTERED ARCHITECT	THE CITY OF WINNIPEG WORKS AND OPERATIONS DIVISION WATERWORKS, WASTE & DISPOSAL CITY DRAWING NUMBER LD - 960 SHEET 3 OF 8			
	DESIGNED BY	TPLL			CHECKED BY	TPLL	
	DRAWN BY	KR			APPROVED BY	<i>[Signature]</i>	
	HOR. SCALE	AS SHOWN			RELEASED FOR CONSTRUCTION	<i>[Signature]</i>	
A	AS CONSTRUCTED	10/22/88	CR	CONSULTANT DRAWING NO. 8709-A2			
		DATE	FEB. 1989	DATE	FEB 16/89	BUILDING: ELEVATIONS	