

DRAWING INDEX

SHEET NUMBER	CITY OF WINNIPEG DRAWING NUMBER	DRAWING TITLE
1	D-14347	DRAWING INDEX, DESIGN NOTES, LEGEND, & ABBREVIATIONS
2	D-14348	OXFORD STREET - 219 SSL OF FLEET AVENUE TO 100 SSL OF FLEET AVENUE
3	D-14349	OXFORD STREET - 100 SSL OF FLEET AVENUE TO FLEET AVENUE
4	D-14350	LAIDLAW BOULEVARD - BOREHAM BOULEVARD TO MOUNTBATTEN AVENUE
5	D-14351	BOREHAM BOULEVARD - MOUNTBATTEN AVENUE TO 100>NNL OF MOUNTBATTEN AVENUE
6	D-14352	BOREHAM BOULEVARD - 190>NNL OF MOUNTBATTEN AVENUE TO 190>NNL OF MOUNTBATTEN AVENUE
7	D-14353	RITA STREET - 135>NNL OF PORTAGE AVENUE TO 220>NNL OF PORTAGE AVENUE
8	D-14354	RITA STREET - 220>NNL OF PORTAGE AVENUE TO 303>NNL OF PORTAGE AVENUE
9	D-14355	PORTAGE AVENUE - WOODLAWN STREET TO BELVIDERE STREET
10	D-14356	WOODLAWN STREET - PORTAGE AVENUE TO LODGE AVENUE
11	D-14357	ALBANY STREET - 90>NNL OF NESS AVENUE TO NESS AVENUE
12	D-14358	BERRY STREET - 92.4>NNL OF SARGENT AVENUE TO SARGENT AVENUE
13	D-14359	ACHESON DRIVE - 17.4>NNL OF ARTHUR CREEK DRIVE
14	D-14360	LAIDLAW BOULEVARD - 53>NNL OF BOREHAM BOULEVARD (S LEG)

ABBREVIATIONS

WWS	WASTE WATER SEWER
CS	COMBINED SEWER
LDS	LAND DRAINAGE SEWER
ε	PROPERTY LINE
ε	CENTER LINE
G.I.S.	GEOGRAPHIC INFORMATION SYSTEM
B.M.	BENCH MARK
TH	TEST HOLE
ELEV	ELEVATION
INV	INVERT
MIN	MINIMUM
MAX	MAXIMUM
SL	STREET LIGHTING
TS	TRAFFIC SIGNALS
ABAND	ABANDONED
BLDG	BUILDING
HSE	HOUSE
CRN	CORNER
OPP	OPPOSITE
C/S OR S/C	CURB STOP
MTS	MANITOBA TELEPHONE SYSTEM
R.O.W.	RIGHT-OF-WAY
WM	WATERMAIN
CULV	CULVERT
MH	MANHOLE
CB	CATCH BASIN
CI	CURB INLET
VERT.	VERTICAL
HORZ.	HORIZONTAL
I.B.	IRON BAR
FIBRE	FIBRE OPTIC
TYP	TYPICAL
X-ING	CROSSING
HYD	HYDRANT
EX	EXISTING
N	NORTH
E	EAST
S	SOUTH
W	WEST
W/	WITH
C/W	CONSTRUCTED WITH
CONC	CONCRETE
VC OR CLAY	ASBESTOS CEMENT
VC	VITRIFIED CLAY
CI	CAST IRON
DI	DUCTILE IRON
PVC	POLYVINYL CHLORIDE
HDPE	HIGH DENSITY POLYETHYLENE
POCP	PRESTRESSED CONCRETE CYLINDER PIPE

LEGEND

DESCRIPTION	PLAN VIEW	
	EXISTING	PROPOSED
WATER PIPE		
FIRE HYDRANT		
VALVE		
CURB STOP		
REDUCER		
COUPLING OR SLIDDER		
CROSS		
BEND - 11.25', 22.5', 45', 90'		
TEE		
VERTICAL BEND		
ANODE		
REPAIR MARKER		
PLUG		
SEWER PIPE		
MANHOLE		
CATCH BASIN		
CURB INLET		
JUNCTION		
CULVERT		
SURVEY BAR		
SURVEY MONUMENT		
TREE - DECIDUOUS		
TREE - CONIFEROUS		
HYDRO		
HYDRO POLE		
LAMP STANDARD		
GUY ANCHOR		
PEDESTAL OR BOX		
CABINET		
M.T.S., SHAW, OR VIDEON		
TRAFFIC SIGNALS		
TRAFFIC LIGHT STANDARD		
GAS		
STEAM		
FIBRE OPTIC		
FENCE		
EDGE OF PAVEMENT OR GUTTER		
EDGE UNPAVED OR GRAVEL ROAD		
LOT LINE		
SIDEWALK - PATHWAY		
EASEMENT		
EDGE OF BUILDING		
MAILBOX		
PARKING METER		
TEST HOLE		
TREE LINE OR BUSH		

CONSTRUCTION NOTES

1. EXPOSE EXISTING WATERMAIN & CONFIRM INVERTS PRIOR TO CONSTRUCTION.
2. LOCATION OF ALL SERVICES TO BE CONFIRMED IN THE FIELD.
3. INSTALL WATERMAIN BY TRENCHLESS METHODS.
4. TRENCHES AND EXCAVATIONS WITHIN 1 METRE OF A PAVED AREA INCLUDING SIDEWALKS SHALL BE CLASS 3 BACKFILL.
5. ALL MATERIALS SHALL CONFORM TO THE CITY OF WINNIPEG STANDARD CONSTRUCTION SPECIFICATIONS.
6. MINIMUM COVER TO TOP OF WATERMAIN SHALL BE 2.4 m.
7. REPLACE ALL EXISTING LEAD SERVICES FROM PROPOSED WATERMAIN TO ε.
8. NOTIFY ALL AFFECTED RESIDENTS AND BUSINESSES 24 HOURS IN ADVANCE OF ANY WATER SHUTDOWNS OR DISRUPTION OF SERVICE.

HATCH PATTERNS

EXISTING	PROPOSED	DESCRIPTION
		EARTH OR GROUND ABOVE PIPE
		SAND OR OTHER FINE MATERIAL
		CONCRETE
		WASHED STONE OR GRANULAR MATERIAL
		INTERLOCKING STONE
		METAL
		GRAVEL OR STONE

PROFILE

DESCRIPTION	PROFILE	
	EXISTING	PROPOSED
WATER PIPE		
HYDRANT TOP		
VALVE		
TEE OR CROSS		
COUPLING OR BEND		
REDUCER		
END OF PIPE		
SEWER PIPE		
UNPAVED GROUND SURFACE		
ROAD		
MANHOLE OR CATCH BASIN		

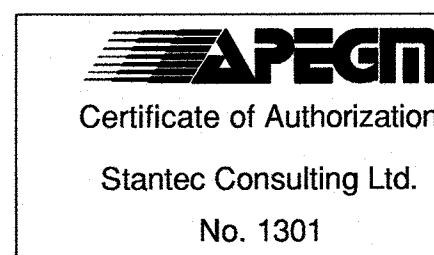

LOCATION APPROVED UNDERGROUND STRUCTURES		B.M. ELEV.
SUPV. U/G STRUCTURES COMMITTEE	DATE	
NOTE:		
LOCATION OF UNDERGROUND STRUCTURES AS SHOWN ARE BASED ON THE BEST INFORMATION AVAILABLE BUT NO GUARANTEE IS GIVEN THAT ALL EXISTING UTILITIES ARE SHOWN OR THAT THE GIVEN LOCATIONS ARE EXACT. CONFIRMATION OF EXISTENCE AND EXACT LOCATION OF ALL SERVICES MUST BE OBTAINED FROM THE INDIVIDUAL UTILITIES BEFORE PROCEEDING WITH CONSTRUCTION.		
NO.	ISSUED FOR TENDER	16/04/21
	REVISIONS	DATE BY



DESIGNED BY	JH	CHECKED BY	RS
DRAWN BY	JH	APPROVED BY	RS
SCALE:		RELEASED FOR CONSTRUCTION	
HORIZONTAL	1:250		
VERTICAL	1:50		
DATE	2016 04 21	DATE	April 21/17
PLOT DATE:	2016 04 21		

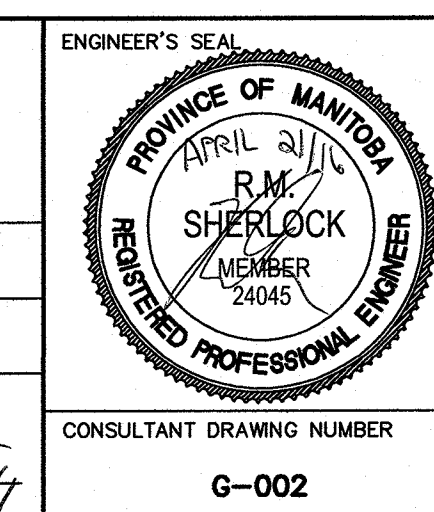

THE CITY OF WINNIPEG
 WATER AND WASTE DEPARTMENT
 ENGINEERING DIVISION

2016 WATERMAIN RENEWALS
 CONTRACT 6

INDEX PAGE

SHEET 1 OF 14
 CITY DRAWING NUMBER
D-14347

CONSULTANT DRAWING NUMBER
G-002