

FILE NAME: 15-0107-018\_M02.dwg DATE: YEARMMDD PROJECT No: 15-0107-018 SHEET TITLE: POOL HOUSE & POOL PLAN ADDRESS: 590 RUE LANGEVIN

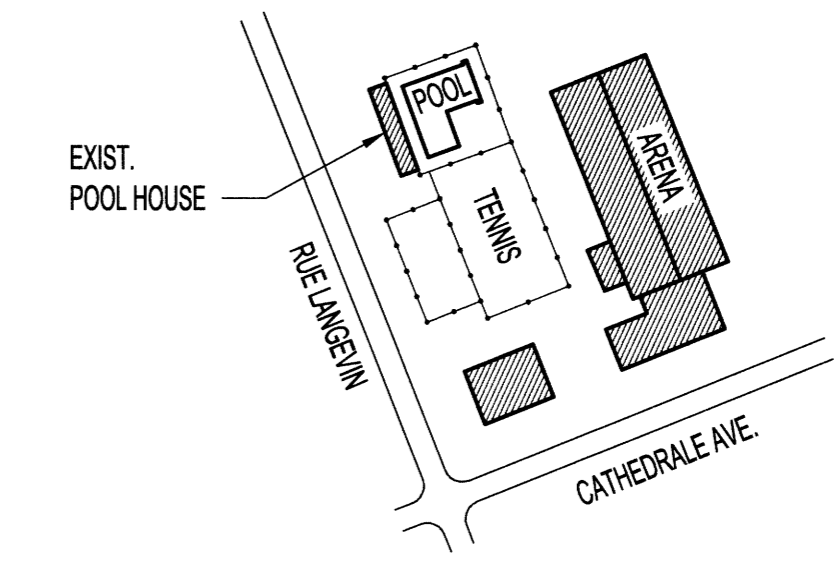
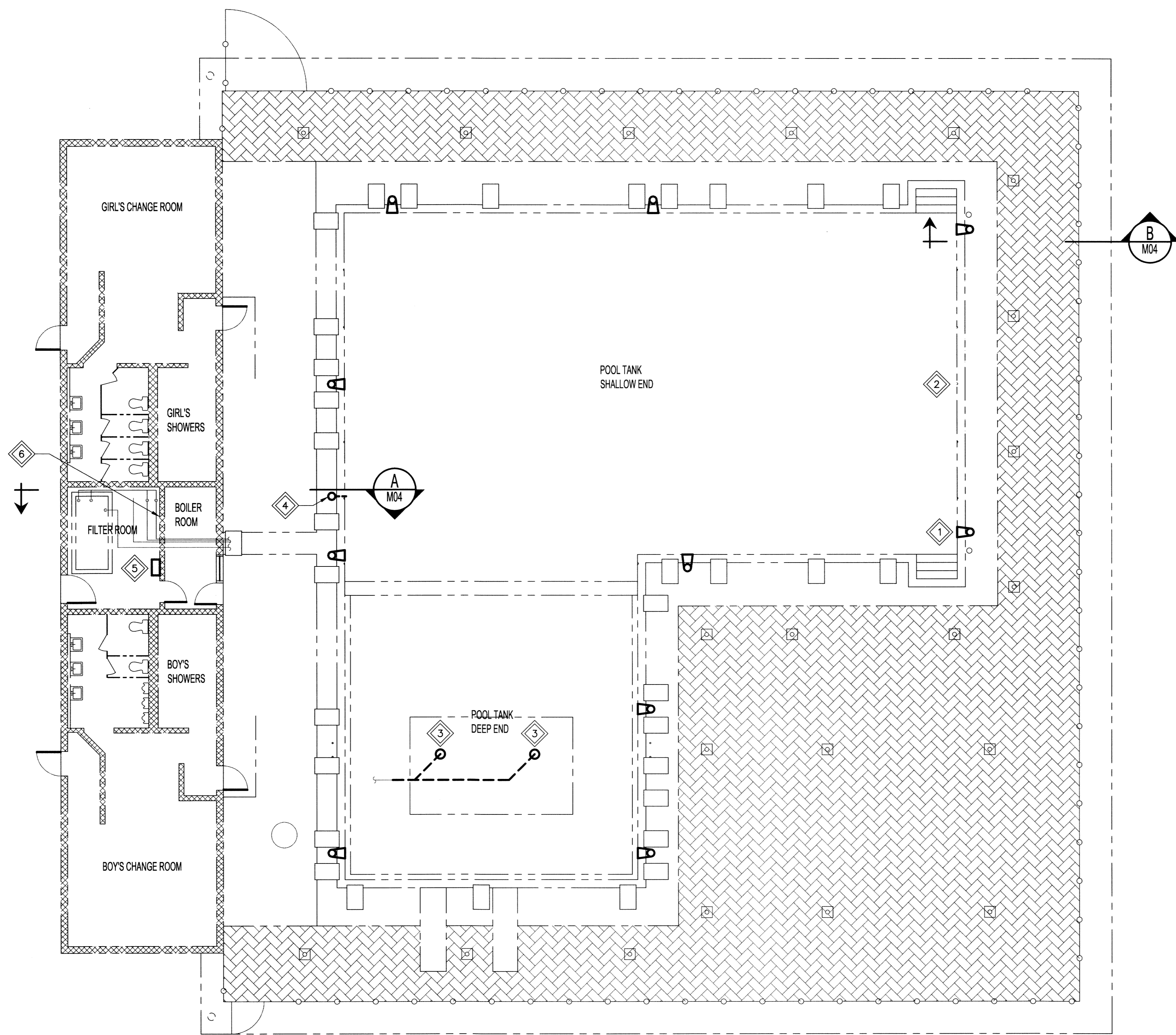

**KEY PLAN**  
SCALE: N.T.S.

**GENERAL NOTES:**

1. CONFORM TO CANADIAN PLUMBING CODE AND ALL LOCAL CODES AND AUTHORITY HAVING JURISDICTION.
2. EQUIPMENT LOCATIONS AND PIPE ROUTING INDICATED ON THE DRAWINGS IS APPROXIMATE ONLY. CONFIRM IN THE FIELD. REROUTE PIPING AS REQUIRED TO ELIMINATE FIELD INTERFERENCES, WITH BUILDING STRUCTURES, ELECTRICAL, ETC.. CONFIRM CHANGES WITH CONTRACT ADMINISTRATOR. CO-ORDINATE WORK WITH ALL SUBTRADES. WHERE DIMENSIONS ARE INDICATED FOR PIPING EQUIPMENT SIZES, ETC. THESE ARE FOR BIDDING PURPOSES ONLY. THE CONTRACTOR IS RESPONSIBLE TO VERIFY ALL DIMENSIONS IN THE FIELD PRIOR TO ORDERING EQUIPMENT AND COMMENCING INSTALLATION WITHOUT EXTRA CHARGES TO THE PROJECT. THE CONTRACTOR IS RESPONSIBLE TO ENSURE ALL EQUIPMENT, DUCTWORK AND PIPING FITS IN THE SPACE AVAILABLE AND TO MAINTAIN THE GENERAL DESIGN INTENT FOR THE SYSTEMS.
3. INFILL ALL PENETRATIONS AFTER REMOVAL OF PIPING, ETC. AND FINISH TO MATCH EXISTING.
4. THIS IS A SEASONAL POOL. NEW SYSTEMS SHALL BE CAPABLE OF DRAINING AND/OR BEING REMOVED FOR WINTER. PROVIDE REMOVABLE INLET FITTINGS C/W PLUGS FOR BLOWING OF LINES.

**KEYNOTES:**

- 1 INSTALL NEW SKIMMERS AND CONNECT TO EXISTING PIPING. (TYP.)
- 2 INSTALL NEW INLET FITTINGS AND CONNECT TO EXISTING PIPING. (TYP.)
- 3 PROVIDE TWO NEW MAIN POOL DRAINS C/W PIPING AND CONNECT TO EXISTING MAIN DRAIN LINE. MAINTAIN MINIMUM OF 1m (3'-0") CLEARANCE BETWEEN THE DRAINS. CONFIRM EXISTING DRAIN LINE SIZE IN FIELD.
- 4 PROVIDE NEW STILL WELL C/W LID FOR AUTOMATIC LEVEL CONTROL. PROVIDE LEVEL SENSOR AND WIRING TO CONTROLLER IN FILTER ROOM.
- 5 NEW LEVEL CONTROLLER. (SEE DETAIL C IN DWG. M04)
- 6 MODIFY EXISTING FILL LINE PER DETAIL C IN DWG. M04.

**NOTES:**  
THESE DRAWINGS SHALL NOT BE SCALED.  
THE CONTRACTOR SHALL VISIT THE SITE AND SATISFY ONESELF ALL DIMENSIONS, DATUM, AND DETAILED INFORMATION SHOWN ARE CORRECT.  
THE CONTRACTOR IS TO REVIEW AND COORDINATE ALL ARCHITECTURAL, MECHANICAL, ELECTRICAL AND STRUCTURAL DRAWINGS FOR ADDITIONAL OPENINGS THROUGH FLOORS, WALLS, AND CEILING FOR DUCT, PIPE & ELECTRICAL RISERS AND ALL OPENINGS NOT SHOWN ON DRAWINGS.  
ALL OPENINGS THROUGH FIRE ASSEMBLIES ARE TO BE FIRE STOPPED AND SEALED WITH ULC APPROVED FIRE STOPPING TO MAINTAIN THE INTEGRITY OF THE FIRE SEPARATION, AND PROVIDE A SMOKE-TIGHT BARRIER.  
ALL PRODUCTS AND MATERIALS TO BE USED AND INSTALLED SHALL CONFORM WITH MANUFACTURER'S SPECIFICATIONS & APPLICABLE CODES.  
THE CONTRACTOR SHALL BE RESPONSIBLE TO PATCH AND MAKE GOOD ALL EXISTING CONSTRUCTION AFFECTED BY THE REMOVAL OF ALL ITEMS FORMING THE PART OF THE RENOVATION WORK.  
WHERE NEW FLOORING AND BASE IS TO BE INSTALLED IN EXISTING AREAS (REFER TO FLOOR PLAN AND ROOM SCHEDULE) THE EXISTING FLOORING SURFACE AND BASE MUST BE REMOVED, UNLESS OTHERWISE NOTED. ALL FLOOR SURFACES SHALL BE PREPARED IN ACCORDANCE TO MANUFACTURER'S RECOMMENDATIONS FOR INSTALLATION OF NEW FLOOR.  
WHERE PAINTING OF EXISTING WALLS IS INDICATED ON THE ROOM SCHEDULE, THESE WALLS MUST BE CLEANED OF ANY EXISTING WALL COVERING, PATCHED & PREPARED TO ACCEPT NEW MATERIAL, UNLESS OTHERWISE NOTED.

**LEGEND:**

- NEW EQUIPMENT / PIPING
- - - EXISTING EQUIPMENT / PIPING
- - - UNDER SLAB PIPING

0	ISSUED FOR CONSTRUCTION	16.04.20
No.	REVISION/DESCRIPTION	BY DATE



DRAWN	CHECKED	DESIGNED	MAP	APPROVED
DATE: YEARMMDD	USER	USER	APPROVAL	

THE CITY OF WINNIPEG  
PLANNING, PROPERTY AND DEVELOPMENT DEPARTMENT  
MUNICIPAL ACCOMMODATIONS DIVISION  
3-65 GARRY STREET, R3C 4K4

PROJECT  
**PROVENCHER OUTDOOR POOL  
POOL REHABILITATION**  
590 RUE LANGEVIN  
SHEET TITLE

MECHANICAL  
POOL HOUSE & POOL PLAN - NEW

SCALE	PROJECT No:	SHEET No:
AS SHOWN	15-0107-018	M02

**POOL HOUSE & POOL PLAN**  
SCALE 1:100

**APEGM**  
Certificate of Authorization  
KGS Group  
No. 245

**KGS GROUP**  
CONSULTING ENGINEERS

SCALE VERIFIED BY: *M*