

FILE NAME: 15-0107-018_M03.dwg DATE: YEARMMDD PROJECT No: 15-0107-018 SHEET TITLE: POOL HOUSE & POOL PLAN ADDRESS: 590 RUE LANGEVIN

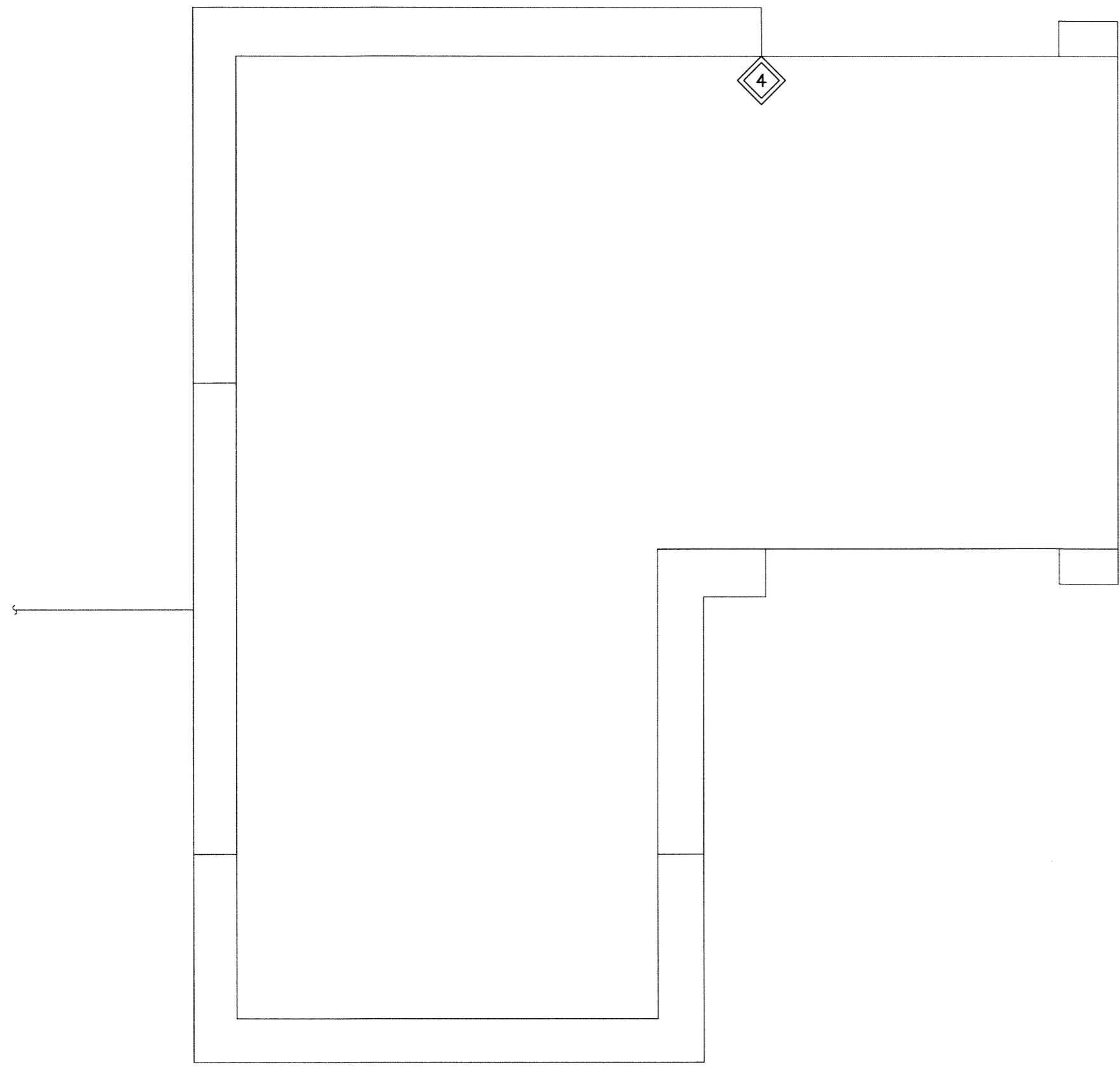

VACUUM PIPING LAYOUT
SCALE: N.T.S.

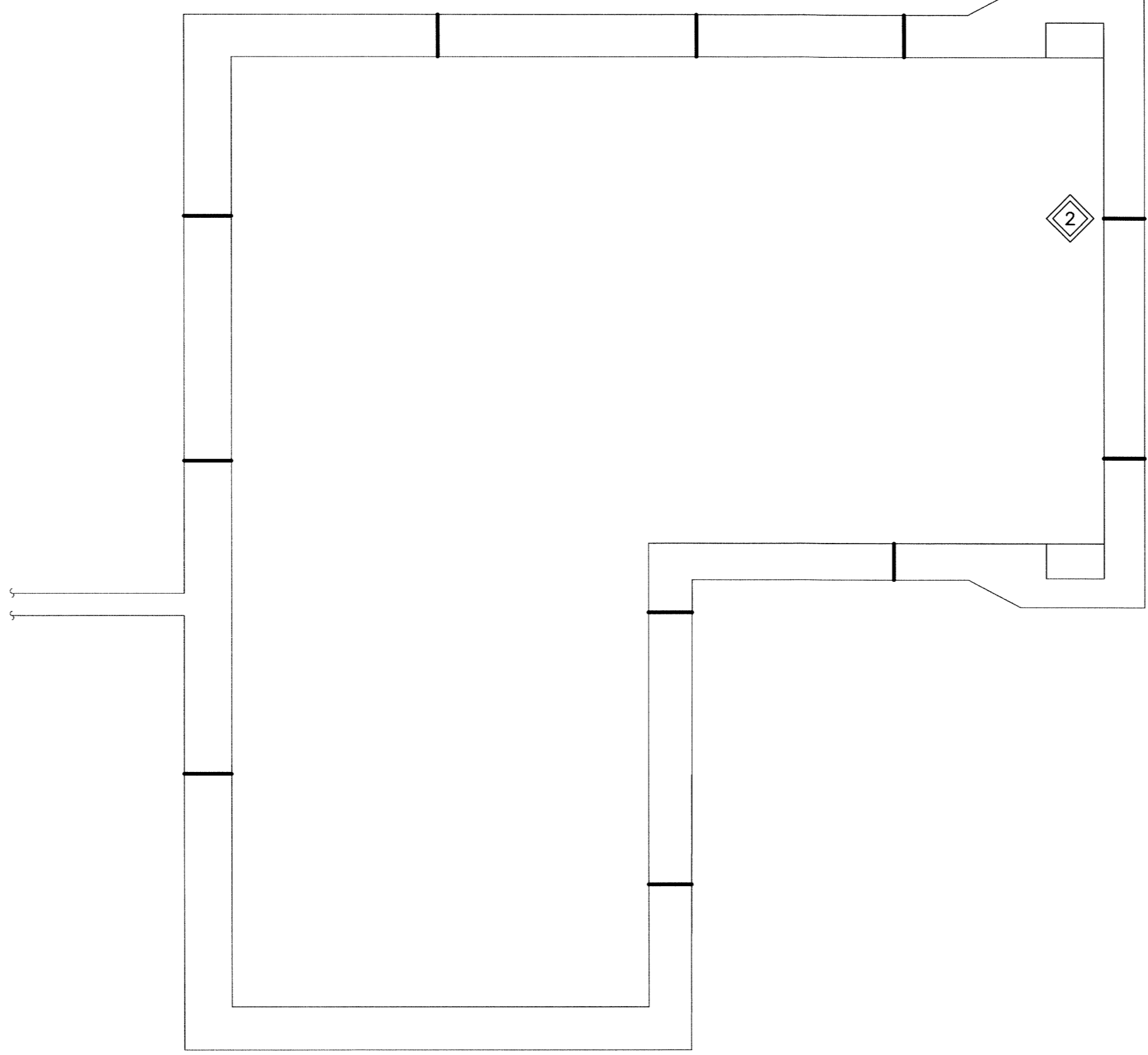

INLET PIPING LAYOUT
SCALE: N.T.S.

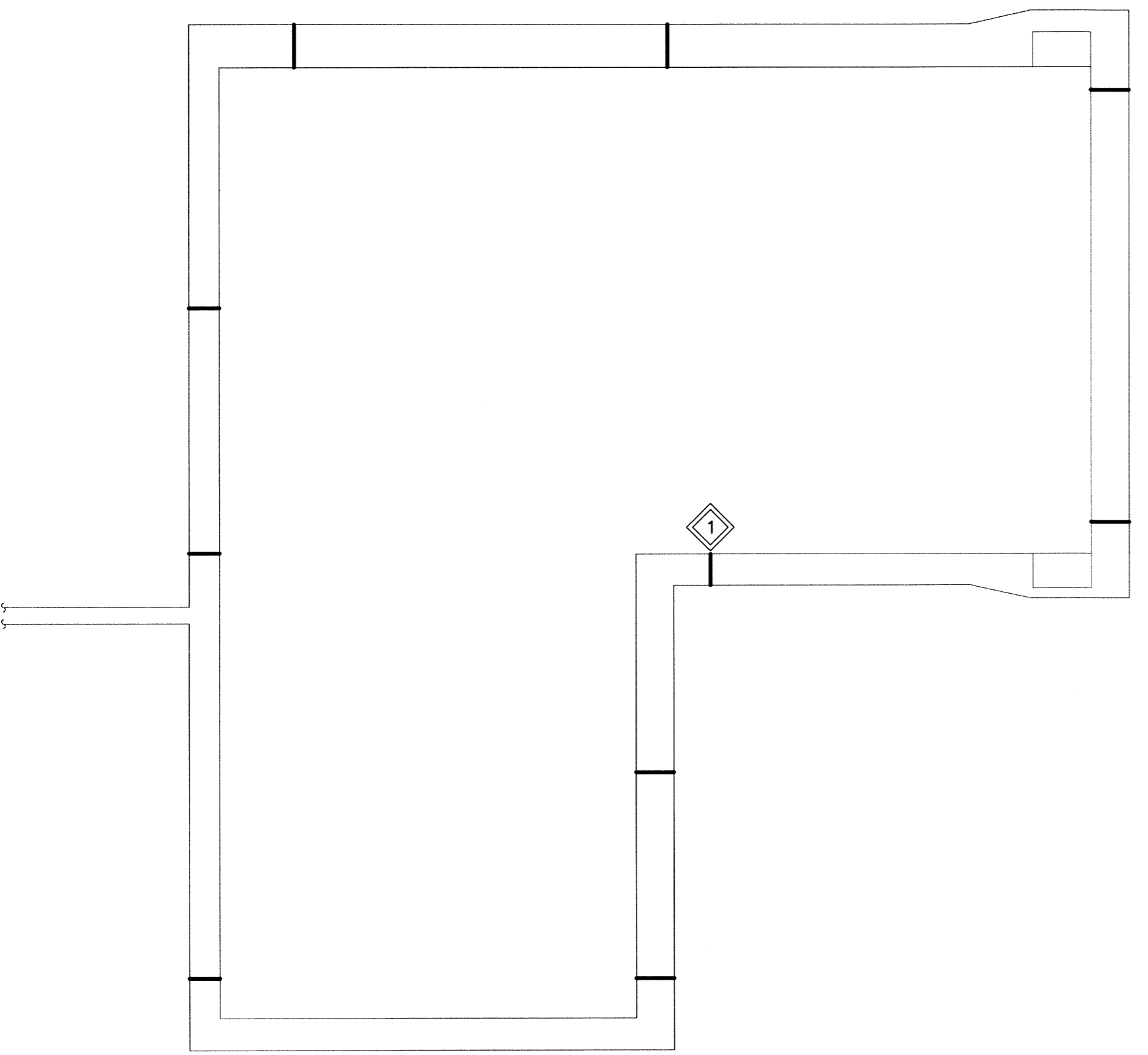

SKIMMER PIPING LAYOUT
SCALE: N.T.S.

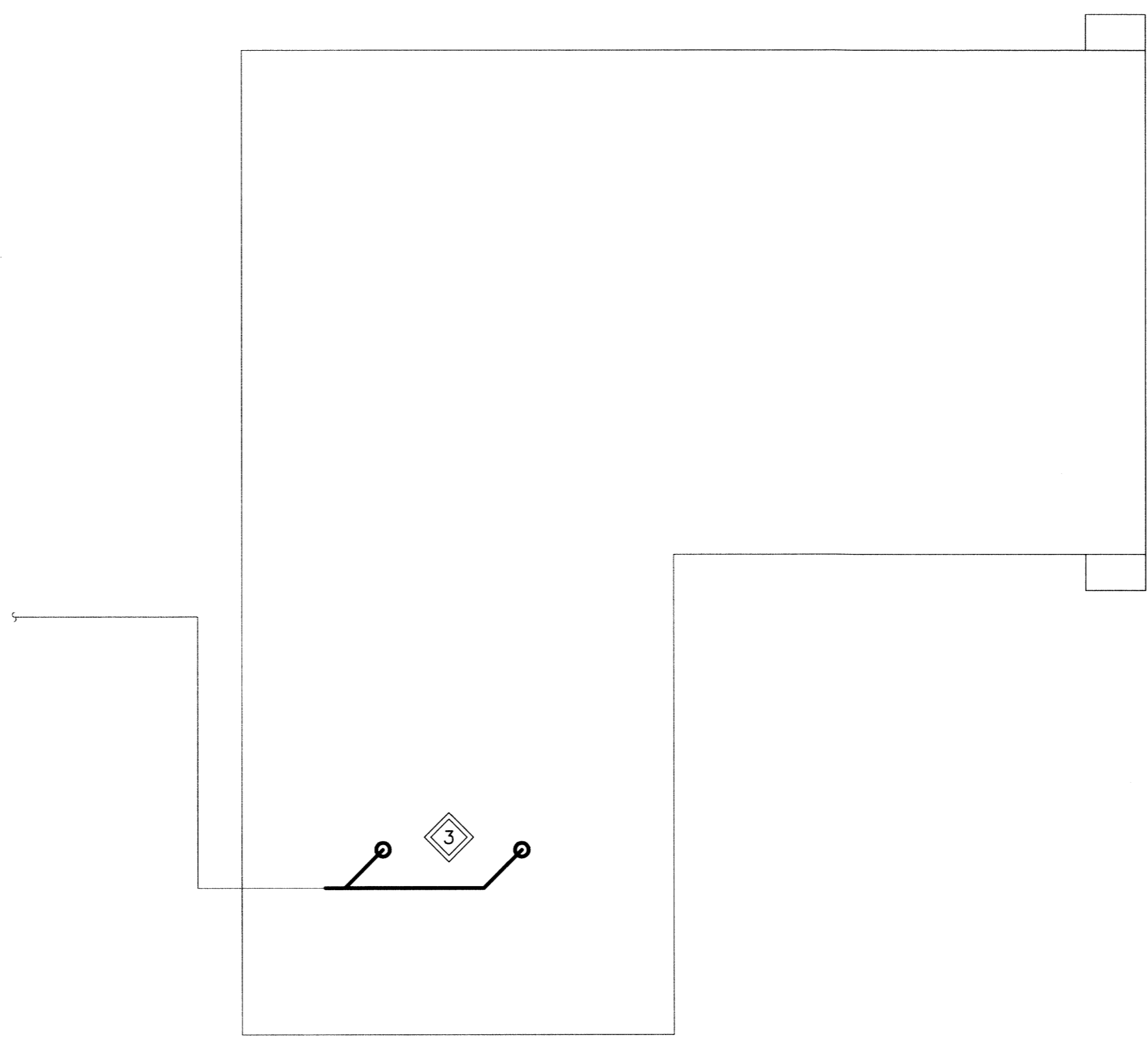

MAIN DRAIN PIPING LAYOUT
SCALE: N.T.S.

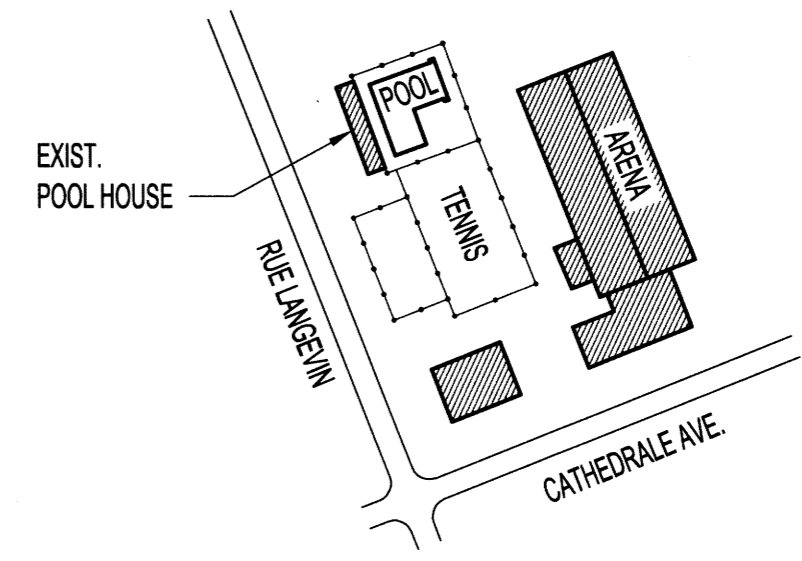

KEY PLAN
SCALE: N.T.S.

KEYNOTES:

- ① PROVIDE NEW SKIMMERS AND CONNECT TO EXISTING PIPING.
- ② PROVIDE NEW INLET FITTINGS (TYP.)
- ③ PROVIDE 2 NEW MAIN DRAINS AND CONNECT TO EXISTING PIPING.
- ④ MODIFY VACUUM FITTINGS AS REQUIRED TO FACILITATE LINER INSTALLATION (SEE STRUCTURAL).

LEGEND:

- NEW EQUIPMENT / PIPING
- EXISTING EQUIPMENT / PIPING

NOTES:
THESE DRAWINGS SHALL NOT BE SCALED.
THE CONTRACTOR SHALL VISIT THE SITE AND SATISFY ONESELF ALL DIMENSIONS, DATUM, AND DETAILED INFORMATION SHOWN ARE CORRECT.
THE CONTRACTOR IS TO REVIEW AND COORDINATE ALL ARCHITECTURAL, MECHANICAL, ELECTRICAL AND STRUCTURAL DRAWINGS FOR ADDITIONAL OPENINGS THROUGH FLOORS, WALLS, AND CEILINGS FOR DUCT, PIPE & ELECTRICAL RISERS AND ALL OPENINGS NOT SHOWN ON DRAWINGS.
ALL OPENINGS THROUGH FIRE ASSEMBLIES ARE TO BE FIRE STOPPED AND SEALED WITH ULC APPROVED FIRE STOPPING TO MAINTAIN THE INTEGRITY OF THE FIRE SEPARATION, AND PROVIDE A SMOKE-TIGHT BARRIER.
ALL PRODUCTS AND MATERIALS TO BE USED AND INSTALLED SHALL CONFORM WITH MANUFACTURER'S SPECIFICATIONS & APPLICABLE CODES.
THE CONTRACTOR SHALL BE RESPONSIBLE TO PATCH AND MAKE GOOD ALL EXISTING CONSTRUCTION AFFECTED BY THE REMOVAL OF ALL ITEMS FORMING THE PART OF THE RENOVATION WORK.
WHERE NEW FLOORING AND BASE IS TO BE INSTALLED IN EXISTING AREAS (REFER TO FLOOR PLAN AND ROOM SCHEDULE) THE EXISTING FLOORING SURFACE AND BASE MUST BE REMOVED, UNLESS OTHERWISE NOTED. ALL FLOOR SURFACES SHALL BE PREPARED IN ACCORDANCE TO MANUFACTURER'S RECOMMENDATIONS FOR INSTALLATION OF NEW FLOOR.
WHERE PAINTING OF EXISTING WALLS IS INDICATED ON THE ROOM SCHEDULE, THESE WALLS MUST BE CLEANED OF ANY EXISTING WALL COVERING, PATCHED & PREPARED TO ACCEPT NEW MATERIAL, UNLESS OTHERWISE NOTED.

No.	REVISION/DESCRIPTION	BY	DATE
0	ISSUED FOR CONSTRUCTION		16.04.20



DRAWN	CHECKED	DESIGNED	MAP	APPROVED
ML	✓			
DATE: YEARMMDD	USER	APPROVAL		

Winnipeg THE CITY OF WINNIPEG
PLANNING, PROPERTY AND DEVELOPMENT DEPARTMENT
MUNICIPAL ACCOMMODATIONS DIVISION
3-65 GARRY STREET, R3C 4K4

PROJECT
**PROVENCHER OUTDOOR POOL
POOL REHABILITATION**

590 RUE LANGEVIN
SHEET TITLE

**MECHANICAL
PIPING LAYOUTS**

SCALE	PROJECT No:	SHEET No:
AS SHOWN	15-0107-018	M03

SCALE VERIFIED BY: ML

