

WESTBOUND - PROFILE

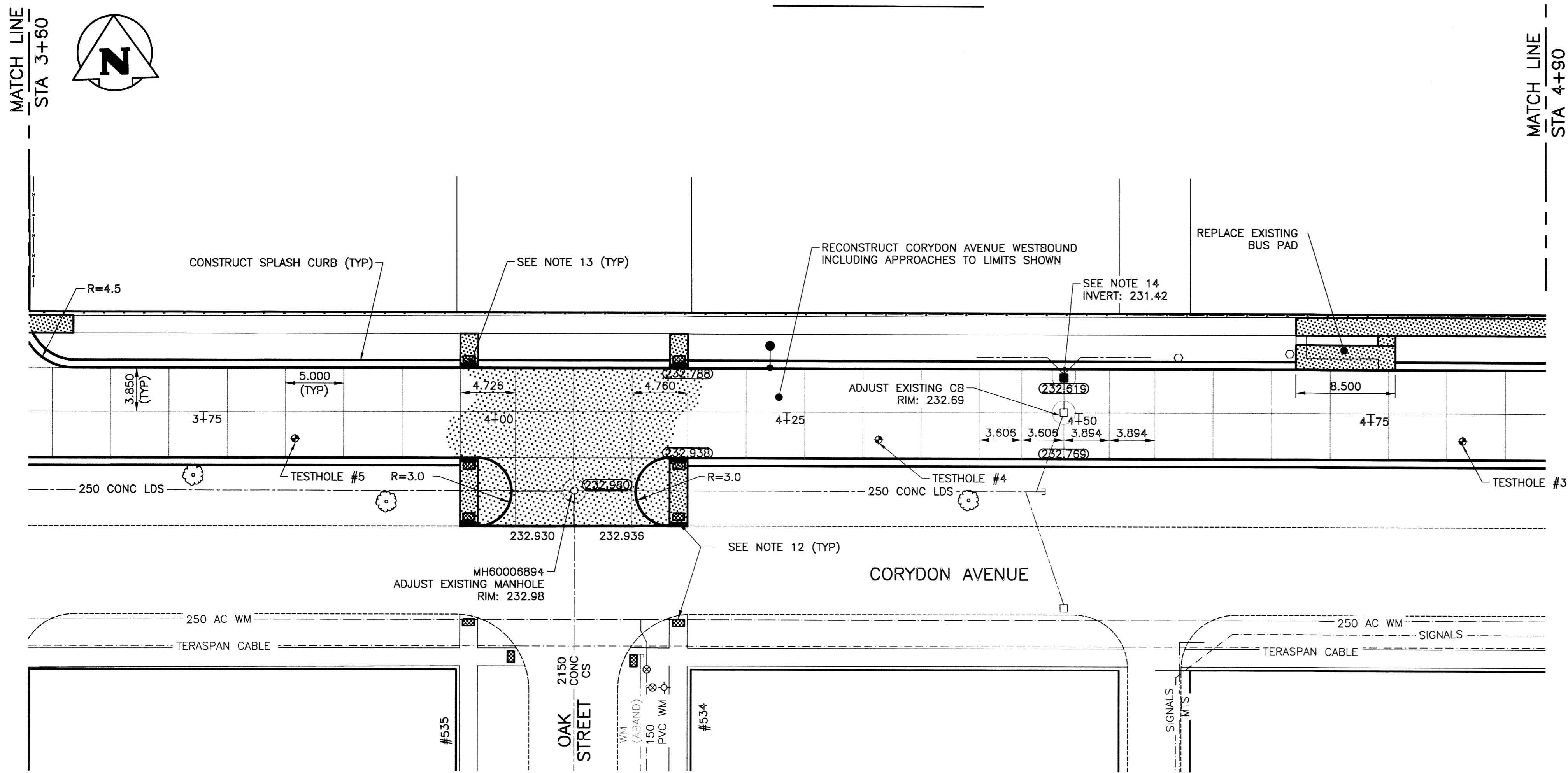

WESTBOUND - PLAN

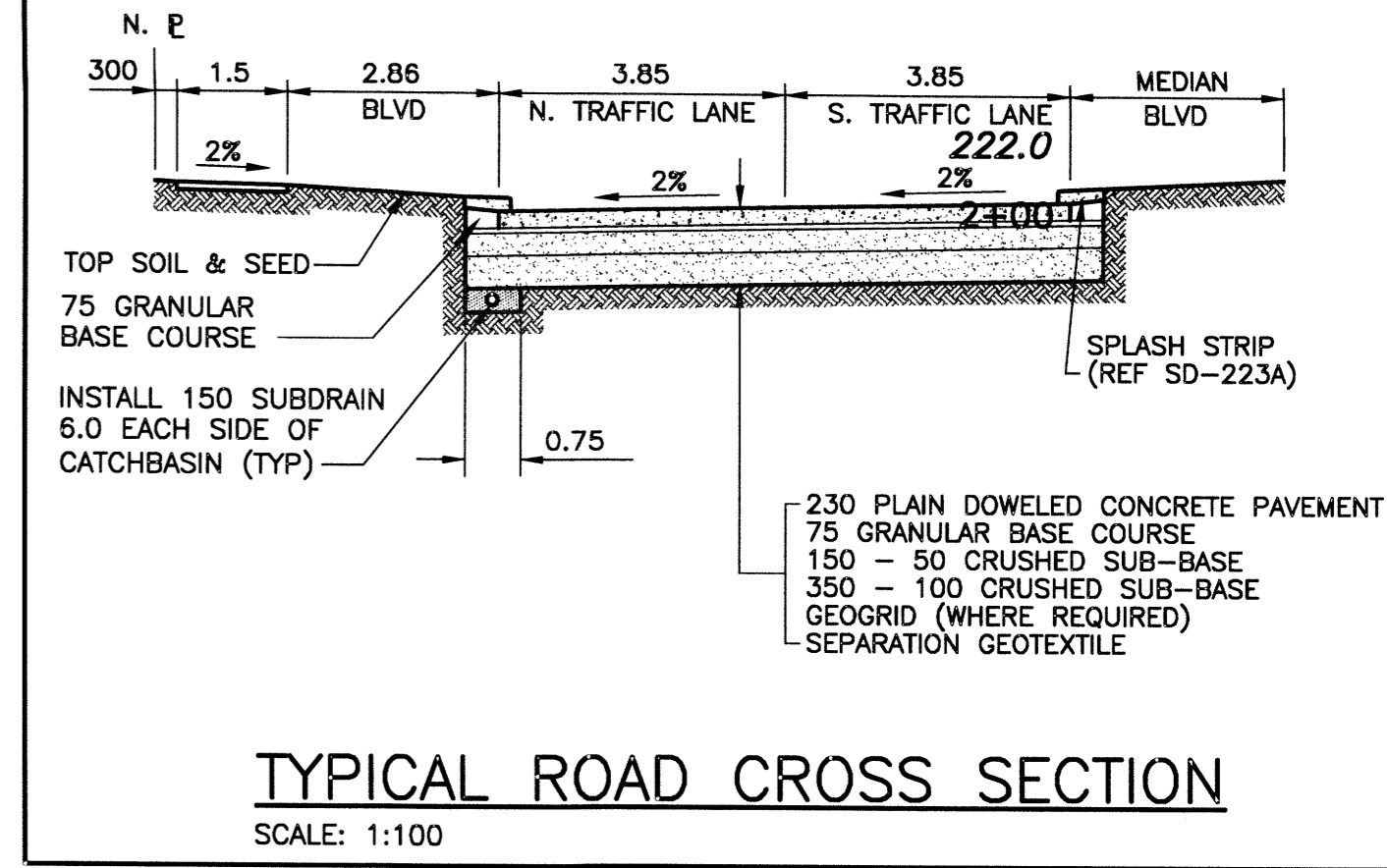

TYPICAL ROAD CROSS SECTION

SCALE: 1:100

NOTES:

- STATION IN CENTRE OF CORYDON WESTBOUND LANES UNLESS OTHERWISE NOTED.
- BASILINE IS CENTRELINE OF CORYDON WESTBOUND LANES.
- WEST PROPERTY LINE OF NIAGARA STREET IS STA 1+00.0
- ALL MEASUREMENTS TO BACK OF CURB
- ALL EXISTING TREES TO BE PROTECTED AND MAINTAINED THROUGHOUT CONSTRUCTION.
- ALL BUS STOPS WITHIN LIMITS OF CONSTRUCTION TO BE TEMPORARILY RELOCATED BY OTHERS DURING WORKS.
- HAND OR SOFT DIG METHODS REQUIRED OVER ALL UTILITIES AT INTERVALS DETERMINED BY THE ENGINEER TO DETERMINE DEPTH OF COVER.
- NO WORKS, INCLUDING CONCRETE CUTTING OR BREAKING, TO BE UNDERTAKEN NEAR GAS LINES UNTIL DEPTH OF COVER IS DETERMINED AND A MB HYDRO SAFETY WATCH IS ON SITE.
- ANY GAS MAINS OR SERVICES EXPOSED IN THE EXCAVATION AREA TO BE ROCK WRAPPED IN ACCORDANCE WITH MB HYDRO STANDARDS PRIOR TO WORK PROCEEDING ON SITE.
- NO VIBRATORY COMPACTION PERMITTED WITHIN 1M OF GAS MAINS.
- INSTALL MODIFIED BARRIER CURB AT ALL INTERSECTION RADII, ALLEY RADII, AND BULLNOSES.
- INSTALL DETECTABLE WARNING TILES AT ALL WESTBOUND INTERSECTIONS.
- CONSTRUCT NEW MONOLITHIC CURB RAMP (10mm HEIGHT INTEGRAL)
- REPLACE EXISTING SD-24 CATCHBASIN INSTALL BARRIER CURB AND GUTTER INLET FRAME (AP-008) AND AND INLET COVER (AP-008) AND REPLACE XXX LEAD @ 2% MINIMUM GRADE.
- TRANSVERSE JOINTS SPACED AT 5.0 INTERVALS UNLESS OTHERWISE NOTED.

PROPERTY LIMITS DELINEATION
 DELINEATION OF PROPERTY LIMITS AS SHOWN ON THIS DWG DOES NOT REPRESENT A "LEGAL SURVEY". KGS GROUP MAKES NO REPRESENTATION OR WARRANTY AS TO THE ACCURACY OF PROPERTY LIMITS DELINEATED ON THIS DWG, NOR ON THE DIMENSIONAL ACCURACY OF DWG FEATURES RELATIVE TO THOSE PROPERTY LIMITS.

WARNING
 NOTIFY THE GAS COMPANY OF THE PROPOSED LOCATION OF EXCAVATION.
 TAKE PRECAUTION TO AVOID DAMAGE TO GAS COMPANY INSTALLATIONS.
 SEE PROVINCIAL REGULATION 210/72 FOR DETAILS.

METRIC
 WHOLE NUMBERS INDICATE MILLIMETRES
 DECIMALIZED NUMBERS INDICATE METRES

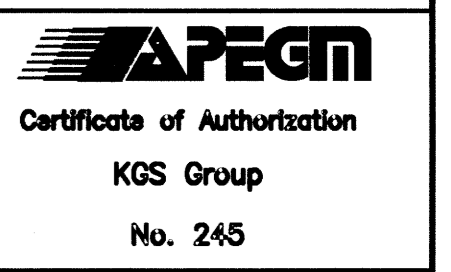
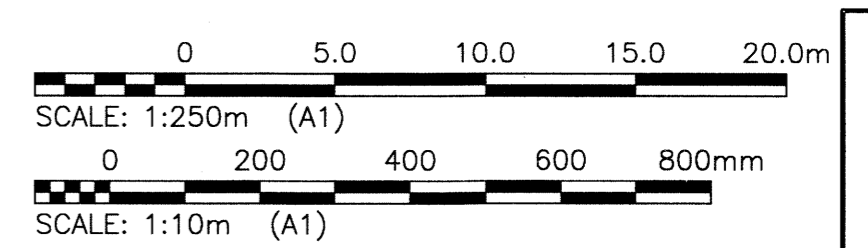

EXISTING	LEGEND-PLAN	PROPOSED	EXISTING	LEGEND-PLAN	PROPOSED	EXISTING	LEGEND-PROFILE	PROPOSED
300 LBS	LAND DRAINAGE SEWER	300 LBS	TEST HOLE			Q	PROFILE	
250 WWS	WASTE WATER SEWER	250 WWS	GUY WIRE			X	N/W LANE EDGE	
	GAS		LIGHT STANDARD			□	S/E LANE EDGE	
	HYDRO		BACK OF CURB			○	N/W LANE IP	
	M.T.S.		CONCRETE			□	S/E MEDIAN Q	
150 WM	WATERMAIN	150 WM	ASPHALT			○	PARKING/DRIVEWAY	
◇	HYDRANT	◇	SIDEWALK			○	WINDOW/DOOR SILL	
⊕	VALVE	⊕	PROPERTY LINE			+		
○	MANHOLE	○	SURVEY BAR			+		
□	CATCH BASIN	□	GEODETTIC BENCHMARK			+		
▽	CURB INLET	▽	ELEVATION	231.334	232.231	TTTTT		
•	POLES	•						

LOCATION APPROVED UNDERGROUND STRUCTURES
 SUPV. U/G STRUCTURES COMMITTEE DATE
 NOTE: LOCATION OF UNDERGROUND STRUCTURES AS SHOWN ARE BASED ON THE BEST INFORMATION AVAILABLE BUT NO GUARANTEE IS GIVEN THAT ALL EXISTING UTILITIES ARE SHOWN OR THAT THE GIVEN LOCATIONS ARE EXACT. CONFIRMATION OF EXISTENCE AND EXACT LOCATION OF ALL SERVICES MUST BE OBTAINED FROM THE INDIVIDUAL UTILITIES BEFORE PROCEEDING WITH CONSTRUCTION.

NO.	REVISIONS	DATE	BY
0	ISSUED FOR TENDER	16/04/12	CR

DESIGNED BY	CHECKED BY
JB	CR
DRAWN BY	APPROVED BY
DMW	MH
HOR. SCALE:	RELEASED FOR CONSTRUCTION:
1:250	
VERTICAL:	DATE
1:10	12/02/16

ENGINEER'S SEAL
 CONSULTANT DRAWING NO. **C103**

THE CITY OF WINNIPEG
 PUBLIC WORKS DEPARTMENT
 ENGINEERING DIVISION

PROJECT TITLE
CORYDON AVENUE WESTBOUND PAVEMENT RECONSTRUCTION

NIAGARA STREET TO MONTROSE STREET
 STA 3+60 TO STA 4+90

SHEET 03 OF 05
 COMPUTER FILE NAME: CORYDON_CALL.DWG
 CITY DRAWING NUMBER: P-3476-03