

ADDRESS: 266 GRAHAM AVENUE PROJECT No: SHEET TITLE: MAIN FLOOR PLAN DATE: 2016.01.12 FILE NAME: 02866GN01.dwg

NOTES:

GRAHAM AVENUE (TRANSIT CORRIDOR)

GARRY STREET (ONE-WAY) ↓

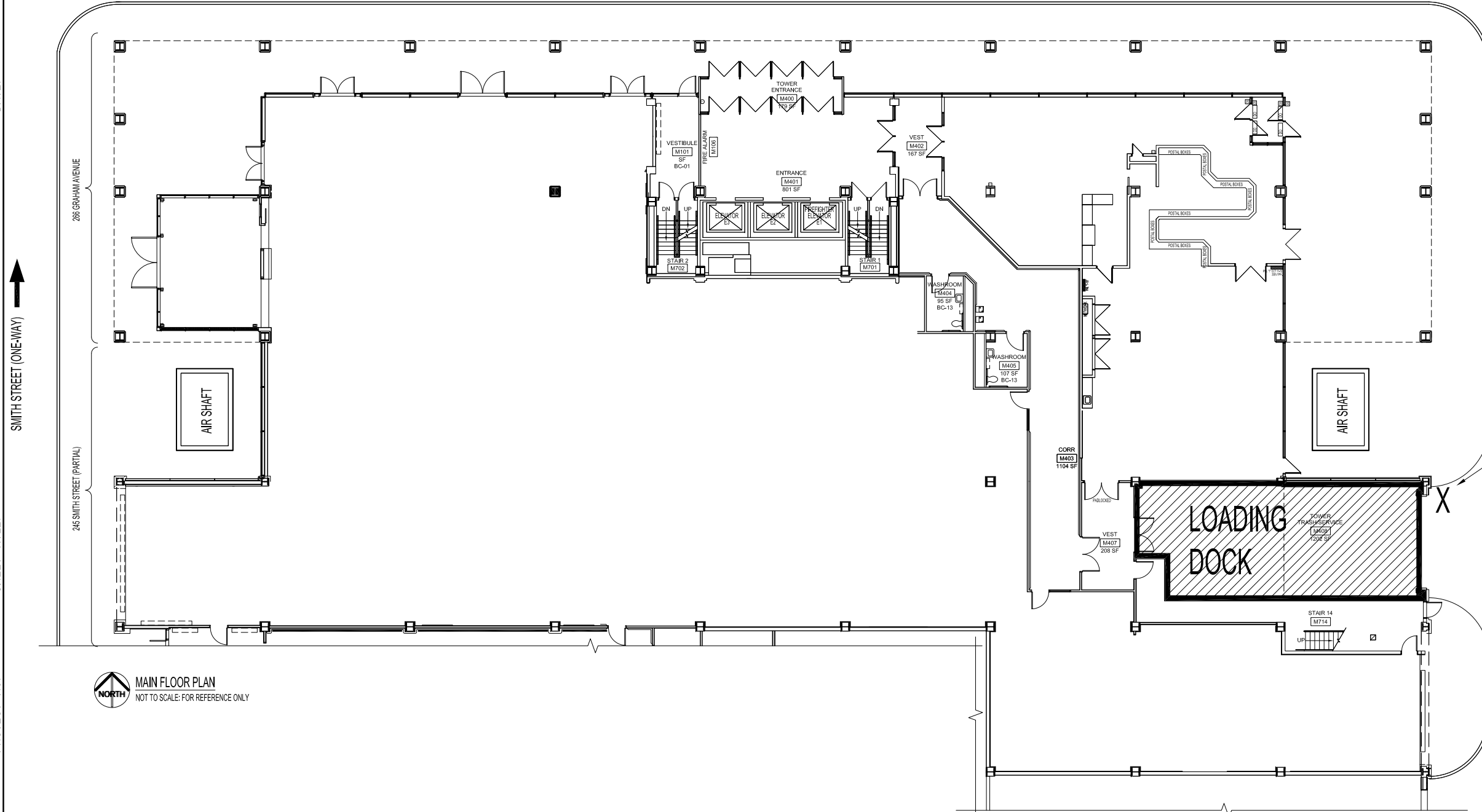

NORTH
MAIN FLOOR PLAN
NOT TO SCALE: FOR REFERENCE ONLY

SECURITY
ACCESS
KEYPAD

No.	REVISION/DESCRIPTION	BY	DATE
SEAL			

DRAWN	TO	CHECKED	DESIGNED	APPROVED
DATE 2016.01.12	USER	APPROVAL		

Winnipeg THE CITY OF WINNIPEG
PLANNING, PROPERTY AND
DEVELOPMENT DEPARTMENT
MUNICIPAL ACCOMMODATIONS DIVISION
3-65 GARRY STREET, R3C 4K4

PROJECT
TOWER AND
PARTIAL WINNIPEG POLICE SERVICES
HEADQUARTERS
266 GRAHAM AVENUE AND 245 SMITH STREET (PARTIAL)

SHEET TITLE
PARTIAL SITE PLAN
MAIN FLOOR PLAN

SCALE	PROJECT No:	SHEET No:
NOT TO SCALE		A1

DRAWING SHEET SIZE: A1 (841mm x 594mm) PLOT 1:1