

**A** SECTION - NEW CHIMNEYS & PLUMBING VENT - ROOF PENETRATIONS  
M04 SCALE 1:75

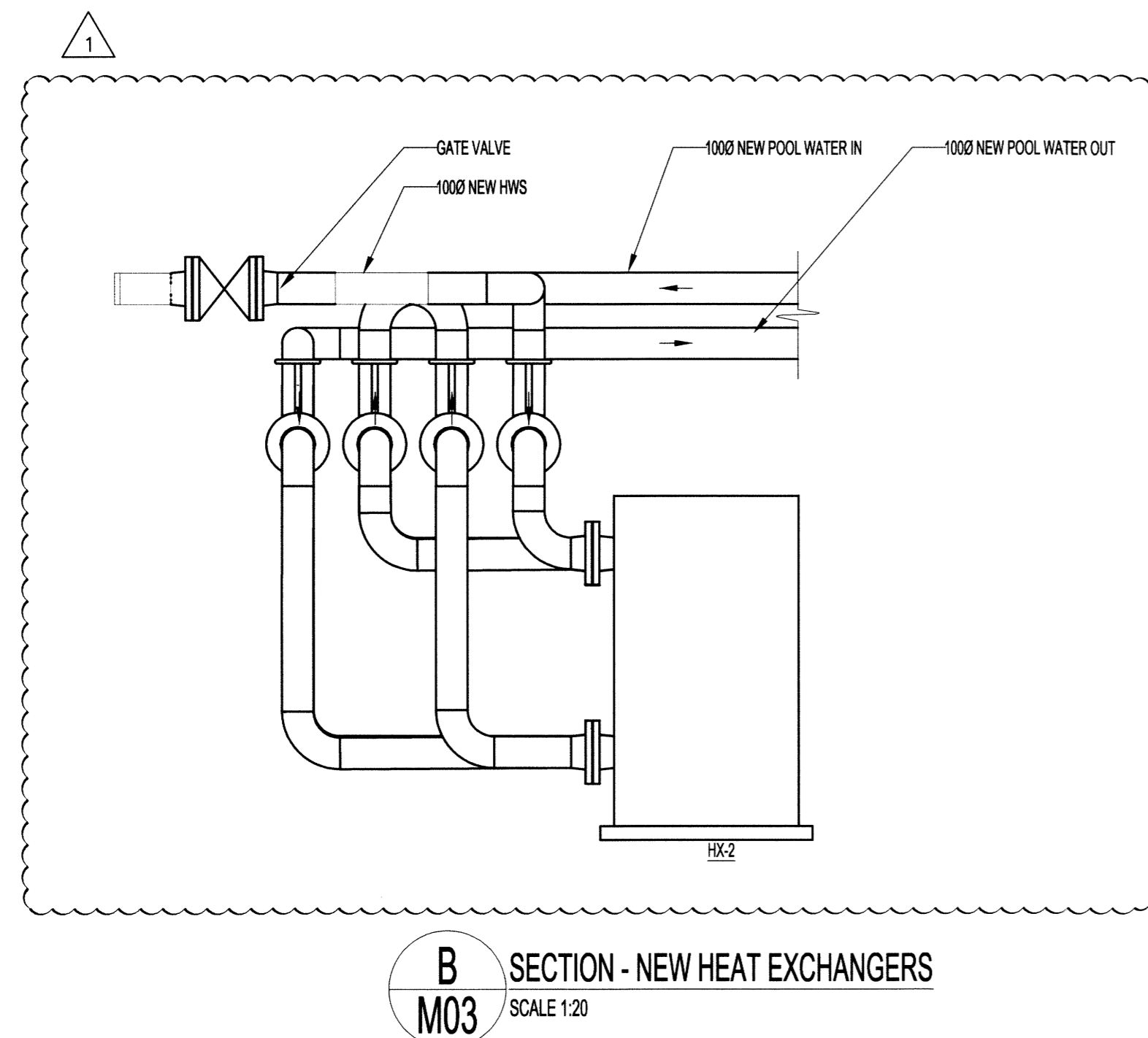

**B** SECTION - NEW HEAT EXCHANGERS  
M03 SCALE 1:20

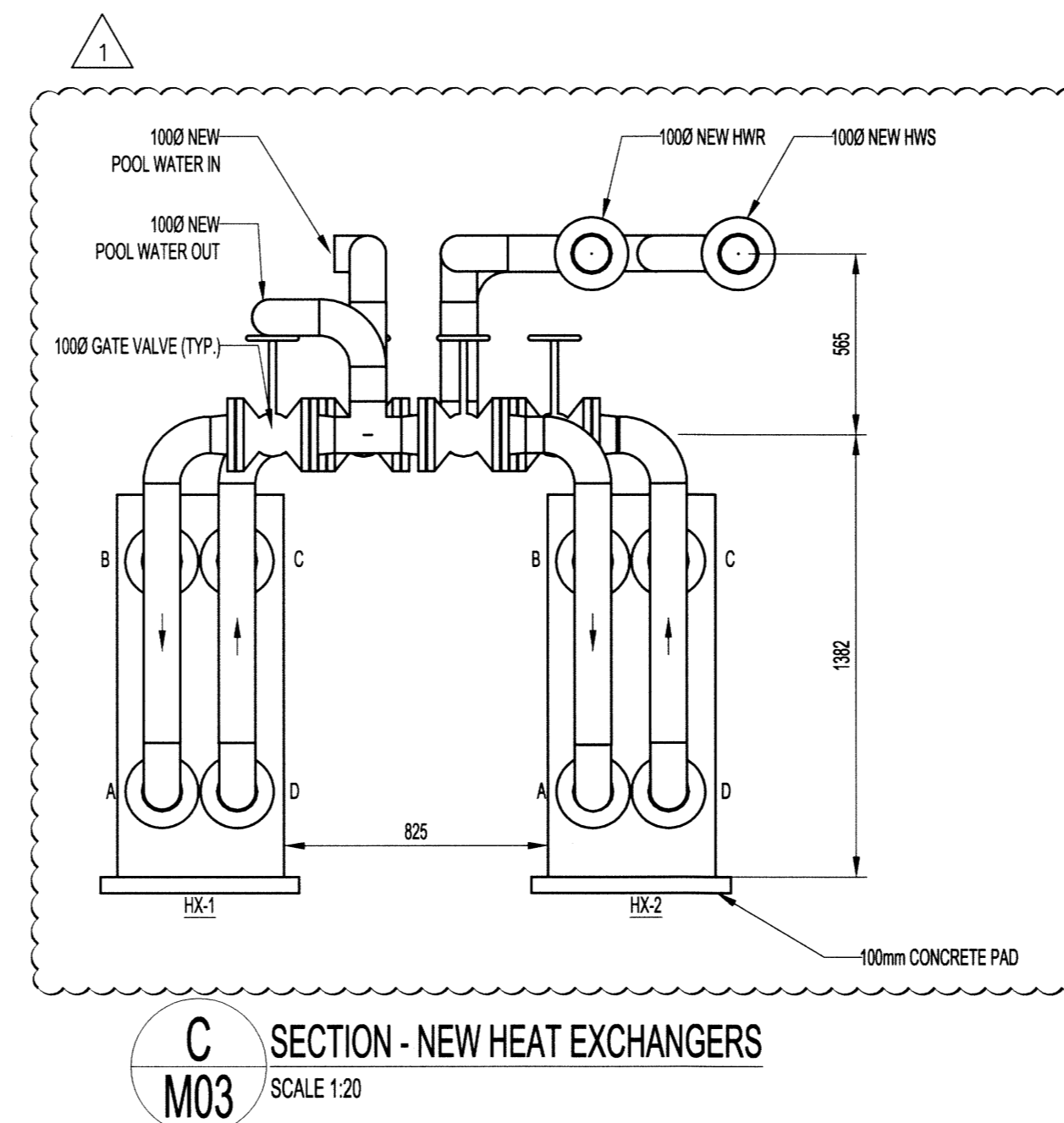

**C** SECTION - NEW HEAT EXCHANGERS  
M03 SCALE 1:20

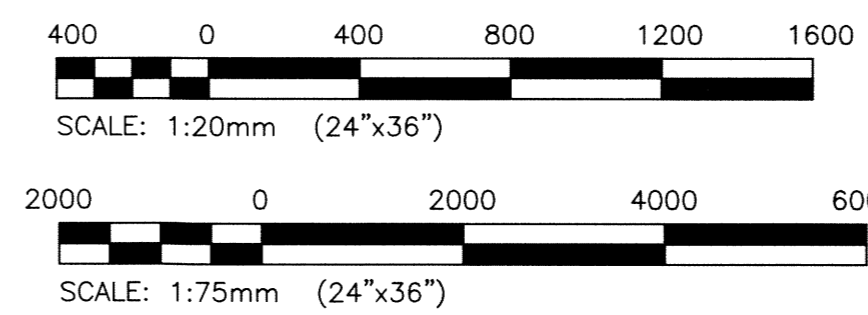

SCALE VERIFIED BY: *MAP*

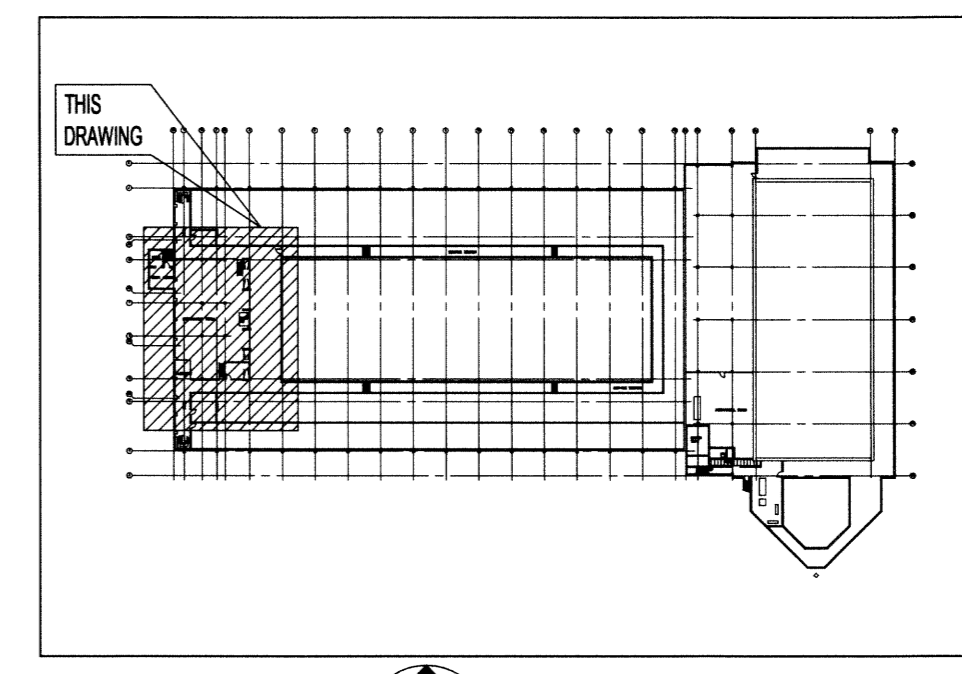

**KEY PLAN**  
SCALE: N.T.S.

**GENERAL NOTES:**

- PERFORM WORK IN ACCORDANCE WITH ALL APPLICABLE CODES AND REGULATIONS.
- EQUIPMENT LOCATIONS, DUCT, AND PIPE ROUTING INDICATED ON THE DRAWINGS IS APPROXIMATE ONLY. CONFIRM IN THE FIELD. REROUTE DUCTWORK AND PIPING AS REQUIRED TO ELIMINATE FIELD INTERFERENCES. WITH BUILDING STRUCTURES, ELECTRICAL, ETC. CONFIRM CHANGES WITH CONTRACT ADMINISTRATOR. COORDINATE WORK WITH ALL SUBTRADES. WHERE DIMENSIONS ARE INDICATED FOR PIPING, DUCTWORK, DUCT SIZES, EQUIPMENT SIZES, ETC. THESE ARE FOR BIDDING PURPOSES ONLY. THE CONTRACTOR IS RESPONSIBLE TO VERIFY ALL DIMENSIONS IN THE FIELD PRIOR TO ORDERING EQUIPMENT AND COMMENCING INSTALLATION WITHOUT EXTRA CHARGES TO THE PROJECT. THE CONTRACTOR IS RESPONSIBLE TO ENSURE ALL EQUIPMENT, DUCTWORK, AND PIPING FITS IN THE SPACE AVAILABLE AND TO MAINTAIN THE GENERAL DESIGN INTENT FOR THE SYSTEMS.
- ALL REMOVED MATERIAL SHALL BE DISPOSED OF OFF SITE.
- INFILL ALL PENETRATIONS AFTER REMOVAL OF PIPING, DUCTWORK, ETC. AND FINISH TO MATCH EXISTING.

**NOTES:**

THESE DRAWINGS SHALL NOT BE SCALED.

THE CONTRACTOR SHALL VISIT THE SITE AND SATISFY ONESELF ALL DIMENSIONS, DATUM, AND DETAILED INFORMATION SHOWN ARE CORRECT.

THE CONTRACTOR IS TO REVIEW AND COORDINATE ALL ARCHITECTURAL, MECHANICAL, ELECTRICAL AND STRUCTURAL DRAWINGS FOR ADDITIONAL OPENINGS THROUGH FLOORS, WALLS, AND CEILINGS FOR DUCT, PIPE & ELECTRICAL RISERS AND ALL OPENINGS NOT SHOWN ON DRAWINGS.

ALL OPENINGS THROUGH THE FIRE SEPARATIONS AS A RESULT OF THE WORK OF THIS CONTRACT ARE TO BE FIRE STOPPED AND SEALED WITH UL/C APPROVED FIRE STOPPING TO MAINTAIN THE INTEGRITY OF THE FIRE SEPARATION, AND PROVIDE A SMOKE-TIGHT BARRIER. EXISTING OPENINGS THROUGH FIRE SEPARATIONS THAT ARE NOT CURRENTLY FIRE STOPPED TO BE DEALT WITH UNDER SEPARATE CONTRACT.

ALL PRODUCTS AND MATERIALS TO BE USED AND INSTALLED SHALL CONFORM WITH MANUFACTURER'S SPECIFICATIONS & APPLICABLE CODES.

THE CONTRACTOR SHALL BE RESPONSIBLE TO PATCH AND MAKE GOOD ALL EXISTING CONSTRUCTION AFFECTED BY THE REMOVAL OF ALL ITEMS FORMING THE PART OF THE RENOVATION WORK.

WHERE NEW FLOORING AND BASE IS TO BE INSTALLED IN EXISTING AREAS (REFER TO FLOOR PLAN AND ROOM SCHEDULE) THE EXISTING FLOORING SURFACE AND BASE MUST BE REMOVED, UNLESS OTHERWISE NOTED. ALL FLOOR SURFACES SHALL BE PREPARED IN ACCORDANCE TO MANUFACTURER'S RECOMMENDATIONS FOR INSTALLATION OF NEW FLOOR.

WHERE PAINTING OF EXISTING WALLS IS INDICATED ON THE ROOM SCHEDULE, THESE WALLS MUST BE CLEANED OF ANY EXISTING WALL COVERING, PATCHED & PREPARED TO ACCEPT NEW MATERIAL, UNLESS OTHERWISE NOTED.

**LEGEND:**

---	EQUIPMENT/PIPPING TO REMAIN
---	EQUIPMENT/PIPPING REMOVED BY THE CITY
---	NEW EQUIPMENT/PIPPING
DCW	DOMESTIC COLD WATER
DHW	DOMESTIC HOT WATER
DHWR	DOMESTIC HOT WATER RETURN
HWS	HOT WATER SUPPLY
HWR	HOT WATER RETURN
SAN	SANITARY
FD	FLOOR DRAIN
B	BOILER
PU	PUMP
HWT	HOT WATER TANK
HX	HEAT EXCHANGER

1	RE-ISSUED FOR TENDER	16.06.02
0	ISSUED FOR TENDER	16.05.20
No.	REVISION/DESCRIPTION	BY DATE

SEAL

DRAWN	ML	CHECKED	DESIGNED	MAP	APPROVED
DATE	2016.04.14	USER	APPROVAL		

THE CITY OF WINNIPEG  
PLANNING, PROPERTY AND  
DEVELOPMENT DEPARTMENT  
MUNICIPAL ACCOMMODATIONS DIVISION  
3-65 GARRY STREET, R3C 4K4

PROJECT  
REPLACEMENT OF BOILERS AND  
POOL WATER HEAT EXCHANGERS AT  
PAN AM POOL  
25 POSEIDON BAY

SHEET TITLE  
MECHANICAL  
SECTIONS AND DETAILS 2

SCALE	PROJECT No:	SHEET No:
AS SHOWN	16-0107-008	P1_M07

**APEGN**  
Certificate of Authorization  
KGS Group  
No. 245

**KGS GROUP**  
CONSULTING ENGINEERS