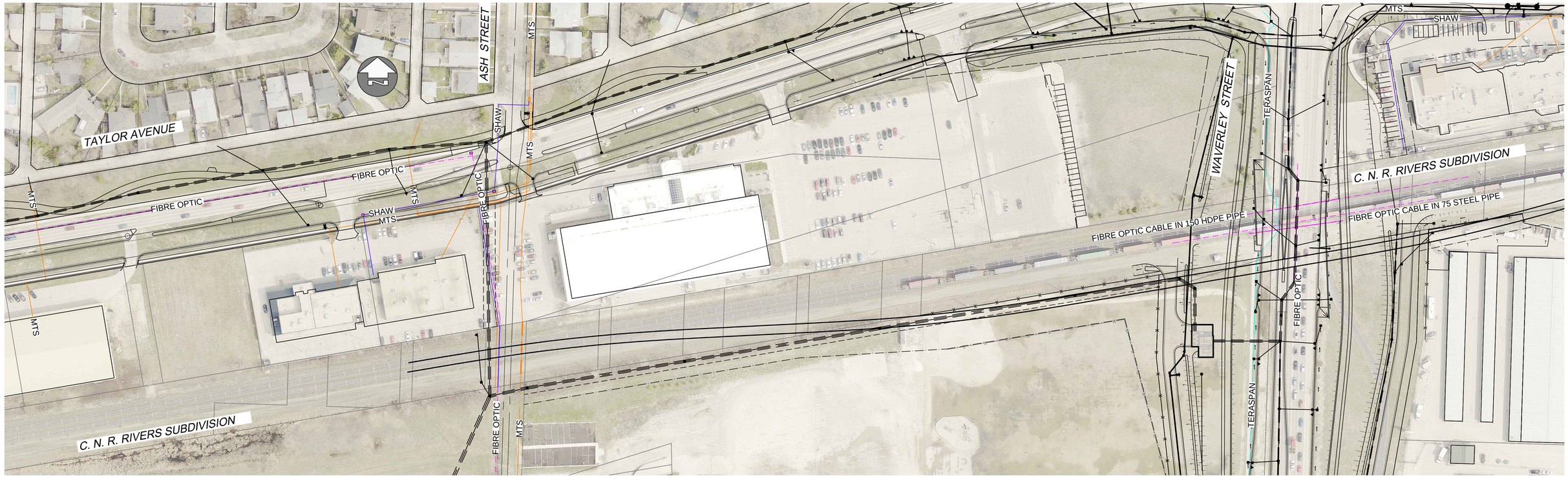

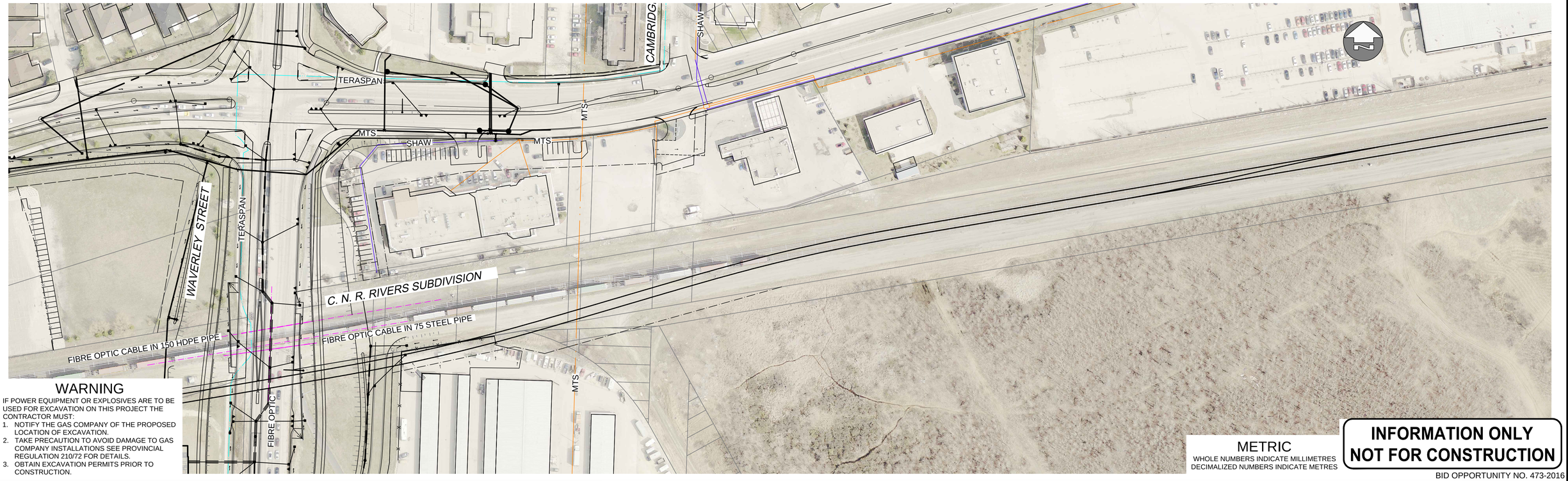

WARNING

IF POWER EQUIPMENT OR EXPLOSIVES ARE TO BE USED FOR EXCAVATION ON THIS PROJECT THE CONTRACTOR MUST:

1. NOTIFY THE GAS COMPANY OF THE PROPOSED LOCATION OF EXCAVATION.
2. TAKE PRECAUTION TO AVOID DAMAGE TO GAS COMPANY INSTALLATIONS SEE PROVINCIAL REGULATION 210/72 FOR DETAILS.
3. OBTAIN EXCAVATION PERMITS PRIOR TO CONSTRUCTION.

EXISTING	LEGEND - PLAN	NEW	EXISTING	LEGEND - PLAN	NEW	EXISTING	LEGEND - PROFILE	NEW
150 WM	WATER MAIN	150 WM		PIPE ABANDONMENTS		150 WM	WATER MAIN	150 WM
	HYDRANT			SURVEY BAR			HYDRANT	
	VALVE			CURB STOP			VALVE	
300 LDS	LAND DRAINAGE SEWER	300 LDS		REDUCER		300 LDS	LAND DRAINAGE SEWER	300 LDS
250 WWS	WASTE WATER SEWER	250 WWS		COUPLING		250 WWS	WASTE WATER SEWER	250 WWS
	SEWER SERVICE PIPE	SSP		ANODE			PAVEMENT CROWN	
	DRAINAGE CONNECTION PIPE			HYDRO			N/W PROPERTY LINE	
	MANHOLE			MTS			S/E PROPERTY LINE	
	CATCH BASIN			GAS			N/W GUTTER	
	CURB INLET			TESTHOLE			S/E GUTTER	
	CULVERT			LAMP STANDARD				

UNDERGROUND STRUCTURES

SUPV. U/G STRUCTURES DATE

LOCATION OF UNDERGROUND STRUCTURES AS SHOWN ARE BASED ON THE BEST INFORMATION AVAILABLE, BUT NO GUARANTEE IS GIVEN THAT ALL EXISTING UTILITIES ARE SHOWN OR THAT THE GIVEN LOCATIONS ARE EXACT. CONFIRMATION OF EXISTENCE AND EXACT LOCATION OF ALL SERVICES MUST BE OBTAINED FROM THE INDIVIDUAL UTILITIES BEFORE PROCEEDING WITH CONSTRUCTION.

B.M.
ELEV.

NO.	REVISIONS	DATE	BY
0	ISSUED FOR TENDER	17/01/09	WJd

AECOM

DESIGNED BY	MPG	CHECKED BY	-
DRAWN BY	KLC	APPROVED BY	-
HOR. SCALE	1:500	RELEASED FOR CONSTRUCTION	
VERTICAL	1:50		
DATE	-	DATE	-

ENGINEER'S SEAL

CONSULTANT PROJECT NUMBER
60321148

METRIC
WHOLE NUMBERS INDICATE MILLIMETRES
DECIMALIZED NUMBERS INDICATE METRES

INFORMATION ONLY
NOT FOR CONSTRUCTION

BID OPPORTUNITY NO. 473-2016

Winnipeg

THE CITY OF WINNIPEG
PUBLIC WORKS DEPARTMENT

WAVERLEY STREET UNDERPASS AT CN MILE 3.89 RIVERS SUB
CONTRACT 2: UNDERPASS STRUCTURE, RAILWORKS, ROADWORKS, LAND DRAINAGE SEWER, PUMPING STATION AND LANDSCAPING WORKS

EXISTING UNDERGROUND UTILITIES
CN ROW/ SHOOFLY - COMMUNICATIONS
MTS/SHAW/TERASPAN/FIBRE OPTICS

CITY DRAWING NUMBER
U239-2016-C2-CU-008

SHEET 8 OF 41

CONSULTANT DRAWING NUMBER
C2-CU-008

P:\60321148\900-Work\9100-DD CAD\200-SHEETS\Municipal\163353-C2-CON-CU-EX-Utilities.dwg