

File Name: P:\Projects\2016\16-0109-003\Elec\16-0109-003_E1-00.dwg - Tab: E1-00 Plotted By: deroche 16/06/24 [Fri 8:18am]
 24 x 36 / PLOT SCALE:

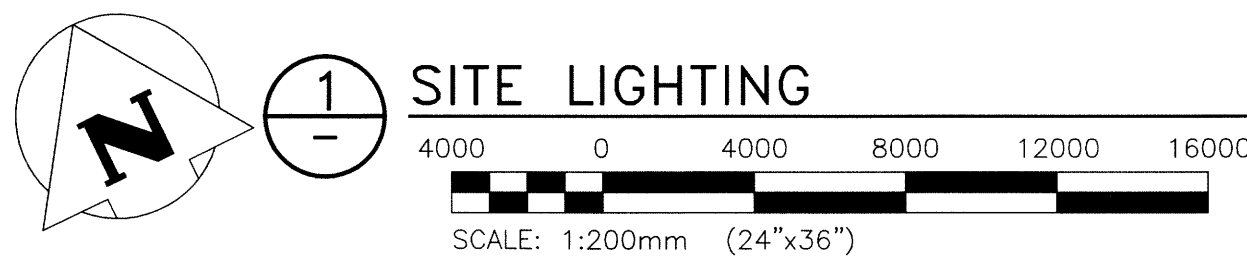
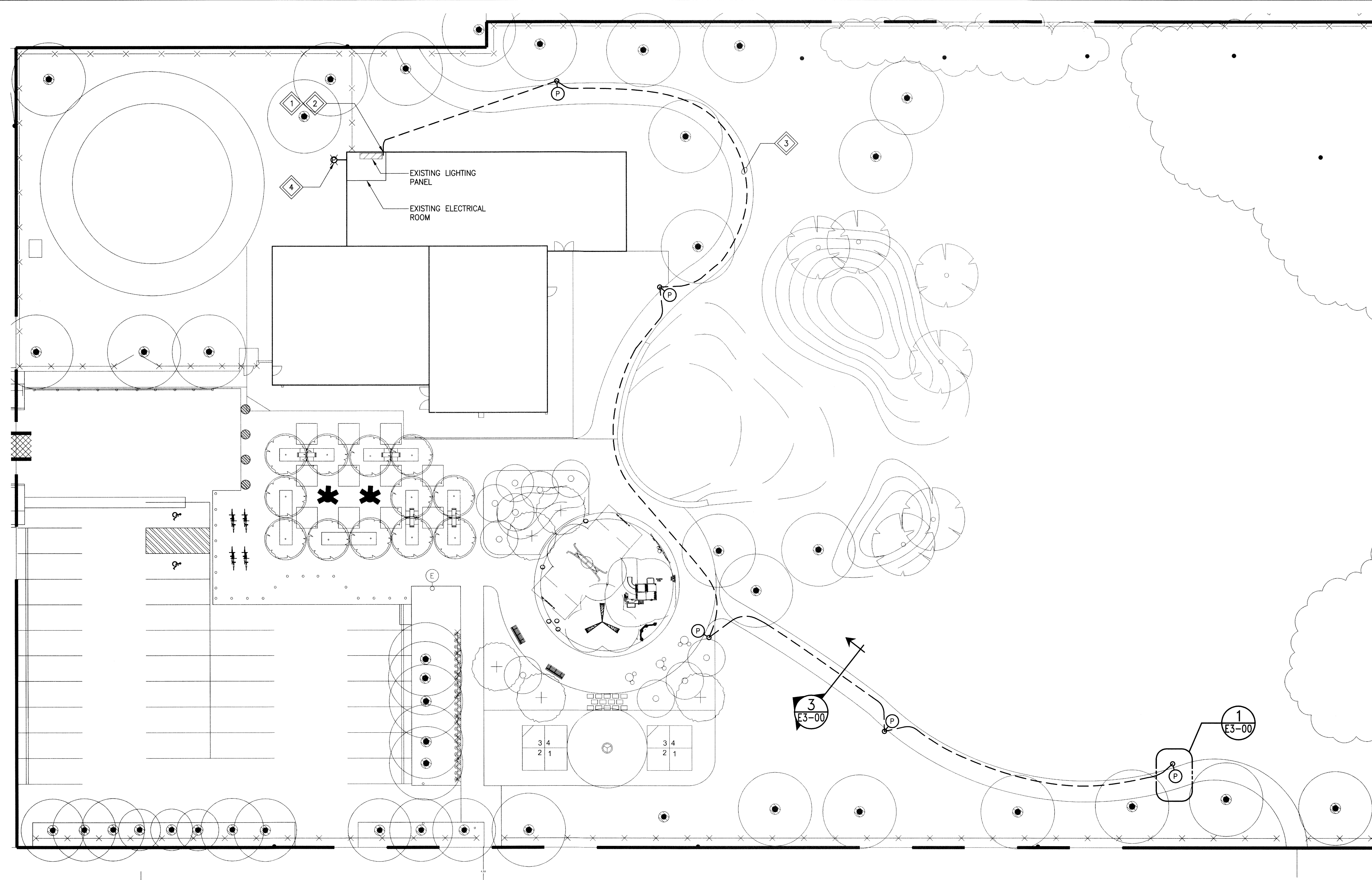

GENERAL NOTES

1. ELECTRICAL CONTRACTOR SHALL COORDINATE THE REQUIRED FEEDER TRENCH WITH THE GENERAL CONTRACTOR.

KEYNOTES:

- 1 NEW FEEDER TO BE EXTENDED BACK TO THE EXISTING LIGHTING PANEL. CONTRACTOR TO PROVIDE A NEW 15A 1P BREAKER WITHIN PANEL. BREAKER KA RATING TO MATCH EXISTING. PROVIDE PHOTOCELL CONTROLLER LIGHTING CONTRACTOR. INSTALL PHOTOCELL IN WALL MOUNT ENCLOSURE COMPLETE WITH LAMACOID LABELS AND HAND-OFF-AUTO SWITCH.
- 2 CONTRACTOR TO PROVIDE ALL WALL PATCHING AND SEALING TO ENSURE WATERTIGHT.
- 3 ALL LIGHTING FEEDERS SHALL BE INSTALLED IN CONDUIT. MINIMUM SIZE FOR ALL LIGHTING FEEDERS IS #10 AWG RW90 COPPER.
- 4 LIGHTING CONTROL PHOTOCELL.

NO.	YY/MM/DD	DESCRIPTION	DESIGN BY	CHECK
0	16/06/24	ISSUED FOR CONSTRUCTION	CB	CB
REVISIONS / ISSUE				
CLIENT: SCATLIFF + MILLER + MURRAY visionary urban design + landscapes				
PROJECT: EAST END CULTURAL AND LEISURE CENTRE				
DWG. DESCRIPTION: ELECTRICAL SITE LIGHTING SHEET 1				
AUTHENTICATION FOR CURRENT REVISION		DESIGN BY:	DATE (YY/MM/DD):	
ENG. STAMP: R. LALONDE Member 22345 REGISTERED PROFESSIONAL ENGINEER		JLL	16/06/20	
		DESIGN CHECK:	DATE:	
		CB	16/06/23	
		DRAWN BY:	DATE:	
		RAH	16/06/20	
		DWG. CHECK:	DATE:	
		JL	16/06/23	
		DWG. NO.:	REV:	
		16-0109-003	E1-00	0

CHECK BEFORE YOU DIG
CONTACT LOCAL GAS, HYDRO & RELEVANT AUTHORITIES PRIOR TO ANY EXCAVATION WORK ON SITE.
DAMAGING GAS PIPES IS DANGEROUS AND COSTLY.

APEGM
Certificate of Authorization
KGS Group
No. 245

KGS GROUP
CONSULTING ENGINEERS