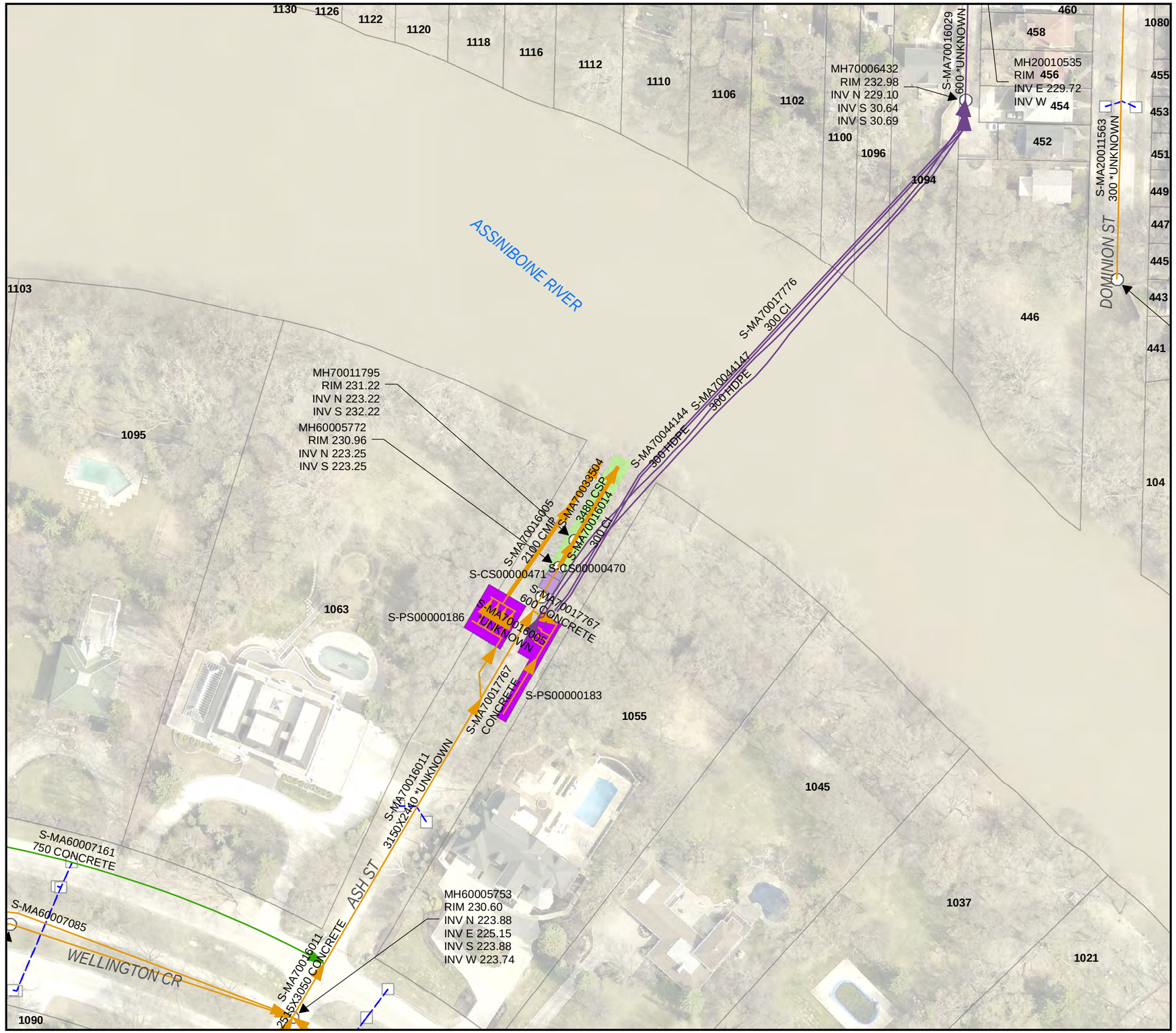

Winter Inspections

LEGEND

- CS
- SRS
- WWS
- CB Lead
- SEWER MANHOLE
- CATCH BASIN
- SEWER PUMP STATION
- SEWER CHAMBER
- CONTROL STRUCTURE

SITE CONSIDERATIONS:
CONTROL STRUCTURE ACCESS REQUIRED

KEY CONTACTS:
ERIC WEISKE (SUPERVISOR OF REGIONAL WASTEWATER)
Office: (204) 986-4788
Work Cell: (204) 619-0520
Email: eweiske@winnipeg.ca

JOSE ALTOVEROS (COLLECTION SYSTEM MAINTENANCE TECHNICIAN)
Office: (204) 986-7948
Email: jaltover@winnipeg.ca

AFFECTED RESIDENTS:

10 0 10 20 30 40 m
1:1,000
N
NAD 1983 UTM Zone 14N

Issue Status: Tender

AECOM

Drawing: 182

Outfall Asset Number: S-MA70033504 - 21.37m
Upstream Sewer Asset Number: MA70033501 - 7.8m
Upstream Manhole Coordinates: 630716.9105E, 5526710.0969N
Location: 1057 WELLINGTON CRES

The City of Winnipeg
BID Opportunity No. 558-2016

ANSI B 279.4mm x 431.8mm

Approved:
Checked:
Designer:
Project Management Initials:

Last saved by: CLOUSTONC (2016-06-13) Last Plotted: never
Filename: P:\60431277\900-WORK\920-929 (GIS-GRAPHICS)\692-2015_DRAWING_TENDER558-2016_R0.MXD