

EXISTING GRADE ELEVATIONS WERE SURVEYED BY MICHALENKO SURVEYS AND KEN RECH LANDSCAPE ARCHITECTS ON MAY 7, 2013. ADDITIONAL EXISTING GRADES WERE SURVEYED BY KEN RECH LANDSCAPE ARCHITECTS ON NOV. 8, 2015. ALL GRADES ELEVATIONS SHOWN ARE GEODETIC, AND BASED ON SURVEY MOUNDMENT 37-029 LOCATED AT THE SOUTHWEST CORNER OF FURBY ST. AND ELLICE AVE. EXISTING GRADE INFORMATION ON THE NEW BASKETBALL COURT PAVING WERE DESIGNED GRADES AND HAVE NOT BEEN VERIFIED TO BE AS BUILT GRADES.

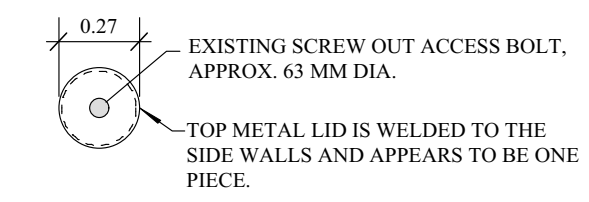

PLAN VIEW OF EXISTING WATER WELL TOP

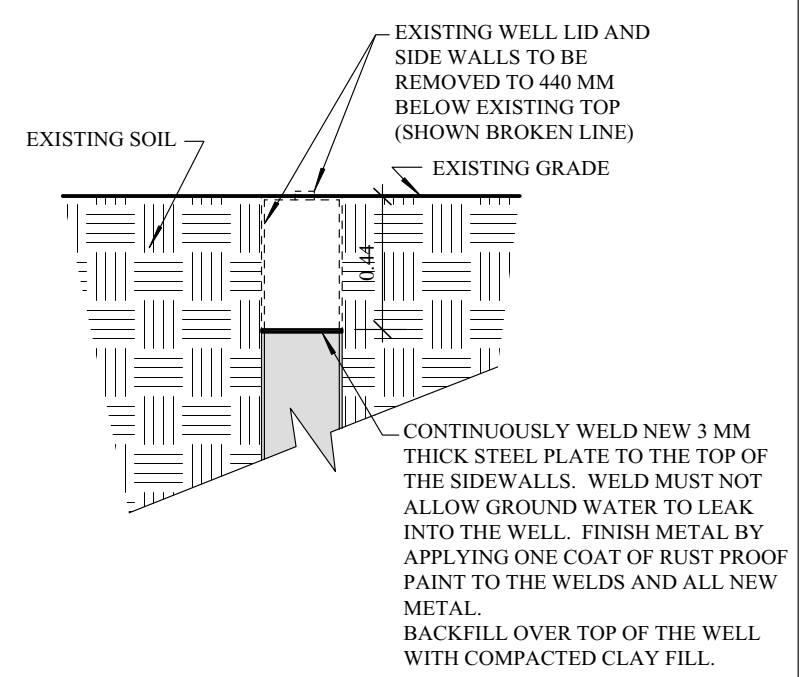

SECTION VIEW OF WATER WELL LOWERING

2 WATER WELL MODIFICATION
L1 Scale: 1:25

1 EXISTING SITE/DEMOLITION PLAN
L1 Scale: 1:300

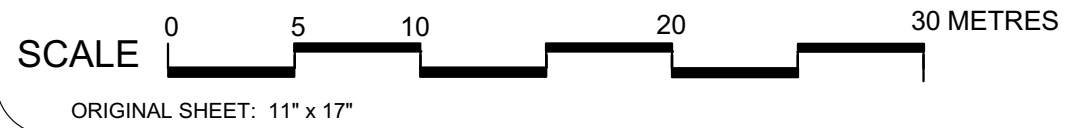

PROJECT TITLE
MAGNUS ELIASON
RECREATION CENTRE
PLAY EQUIPMENT IMPROVEMENTS

DRAWING TITLE
EXISTING SITE / DEMOLITION PLAN

KEN RECH LANDSCAPE ARCHITECTS INC.
1480 Wellington Crescent Winnipeg Manitoba
Email: kenrech@mymts.net R3N 0B3 Tel(204) 489-6616

NO.	REVISIONS	BY	DATE
	DRAWN BY K. RECH		SCALE 1:300
	PRINT DATE Feb. 29, 2016		DATE Feb. 29, 2016
	FILE NO. 15-07		REVISION 0

SHEET NO.
L1

ORIGINAL SHEET: 11" x 17"