

Owner
 City of Winnipeg
 Crescent Drive Park
 781 Crescent Drive

No.	Date	Revision Notes
1.	2016.02.26	Issued for Client Review
2.	2016.07.05	Issued for Construction

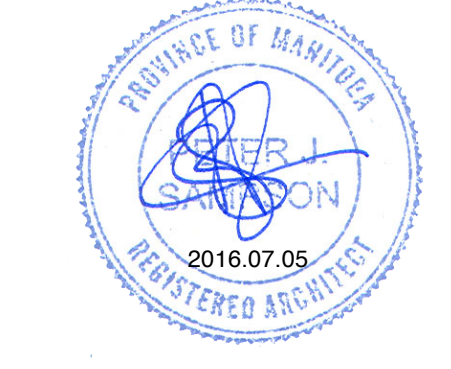
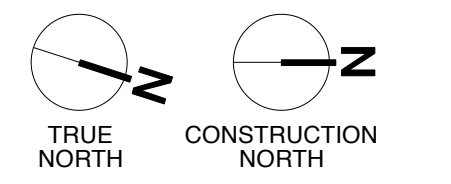
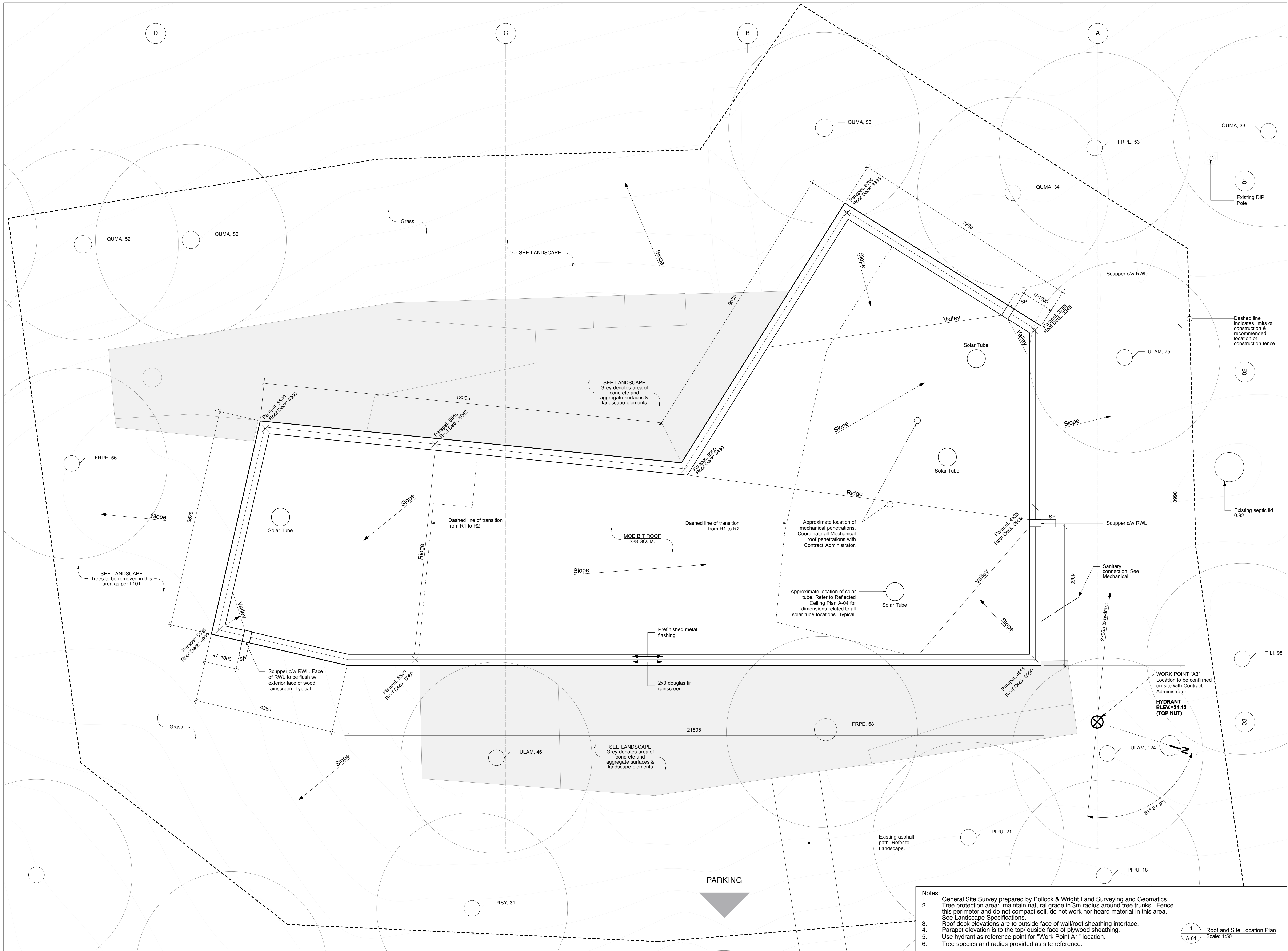

This drawing must not be scaled. The contractors shall verify all dimensions and other data on site prior to commencement of work. Discrepancies, errors, and omissions are to be reported to the Architect prior to proceeding with the Work.
 Drawings and specifications as instruments of service are the property of the Architect; the copyright in the same being reserved to him.
 No reproduction or revision to these drawings may be made without the permission of the Architect, and when made, must bear his name. All prints to be returned to the Architect upon request.

Project
Crescent Drive Park Pavilion
 Drawing
Site & Roof Plan

Drawn By
 MH, DB, MJK
 Scale
 As Noted

Reviewed By
 PS
 Drawing No.
A-01

Date
 January 2016

Project No.
 1448

Revision No.
 0

Notes:

- General Site Survey prepared by Pollock & Wright Land Surveying and Geomatics.
- Tree protection area: maintain natural grade in 3m radius around tree trunks. Fence this perimeter and do not compact soil, do not work nor hoard material in this area. See Landscape Specifications.
- Roof deck elevations are to outside face of wall/roof sheathing interface.
- Parapet elevation is to the top/ outside face of plywood sheathing.
- Use hydrant as reference point for "Work Point A1" location.
- Tree species and radius provided as site reference.

1
 A-01

Roof and Site Location Plan
 Scale: 1:50