

Issue / rev.

1	2016/08/18	RE-ISSUED FOR CONSTRUCTION
0	2016/07/15	ISSUED FOR CONSTRUCTION
#	date	issue notes

professional seals

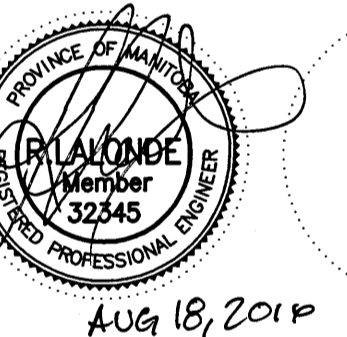

project information

SEVEN OAKS POOL

444 Adsum Drive
Winnipeg, MB
Canada

client

City of Winnipeg
4th Floor - 86 King Street
Winnipeg, MB

drawing information

**ELECTRICAL
MAIN FLOOR
LIGHTING - DEMO**

drawn by: GCN

approved by:

scale: AS NOTED

date issued: 2016.07.15

proj. #: 14-1736-008

rev. #: R-1

NOTES:

- EXISTING LIGHTING CONTACTORS SHALL BE RELOCATED TO THE NEW ELECTRICAL ROOM ON THE MEZZANINE LEVEL. CONTRACTOR SHALL EXTEND ALL WIRING AND RE-INSTALL WITHIN THE NEW ELECTRICAL ROOM.
- EXISTING LIGHTING CONTROL PANEL SHALL BE RELOCATED TO THE NEW ELECTRICAL ROOM ON THE MEZZANINE LEVEL. CONTRACTOR SHALL EXTEND ALL WIRING AND RE-INSTALL WITHIN THE NEW ELECTRICAL ROOM.
- EXISTING BATTERY UNITS SHALL BE RELOCATED TO THE NEW MEZZANINE ELECTRICAL ROOM. EXISTING HEAD SHALL BE REMOVED AND PLUGS PROVIDED TO COVER EXISTING KNOCKOUTS. CONTRACTOR TO WIRE UP THE EXISTING BATTERY UNITS IN THE SAME FASHION TO ENSURE ALL EXISTING REMOTE HEADS ARE STILL FULLY OPERATIONAL. CONTRACTOR TO ENSURE THAT THE BATTERY UNIT OPERATES OFF A CIRCUIT IN THE AREA FOR ALL EXISTING REMOTE HEADS.

- ALL EXISTING LIGHTING THAT IS TO REMAIN SHALL REMAIN WITH ITS ORIGINAL CONTROLS. CONTRACTOR SHALL ALLOW FOR RELOCATION OF PORTIONS OF THE EXISTING CONTROL CIRCUITS TO SUIT THE NEW FLOOR LAYOUTS. ALL WIRING SHALL BE EXTENDED WITHIN ACCESSIBLE CEILING SPACES. NO SURFACE CONDUIT ON THE FLOOR WILL BE ACCEPTED.
- ALL LIGHTING AND LIGHTING CONTROLS IN THIS AREA SHALL REMAIN.

RENOVATION LEGEND:

- X EXISTING ELECTRICAL EQUIPMENT TO BE REMOVED AND TURNED OVER TO THE OWNER OR AS DIRECTED BY THE ENGINEER. REMOVE, BLANK OFF, EXTEND OR RELOCATE ALL ASSOCIATED WIRING AND MAKE SAFE.
- * EXISTING ELECTRICAL EQUIPMENT TO BE REMOVED AND REINSTALLED OR RELOCATED AS SHOWN UPON COMPLETION OF NEW CEILING OR WALL CONSTRUCTION. RE-WIRE OR EXTEND WIRING AS REQUIRED.
- ✓ EXISTING ELECTRICAL EQUIPMENT TO REMAIN IN ITS PRESENT LOCATION. REWIRE OR EXTEND WIRING AS REQUIRED.

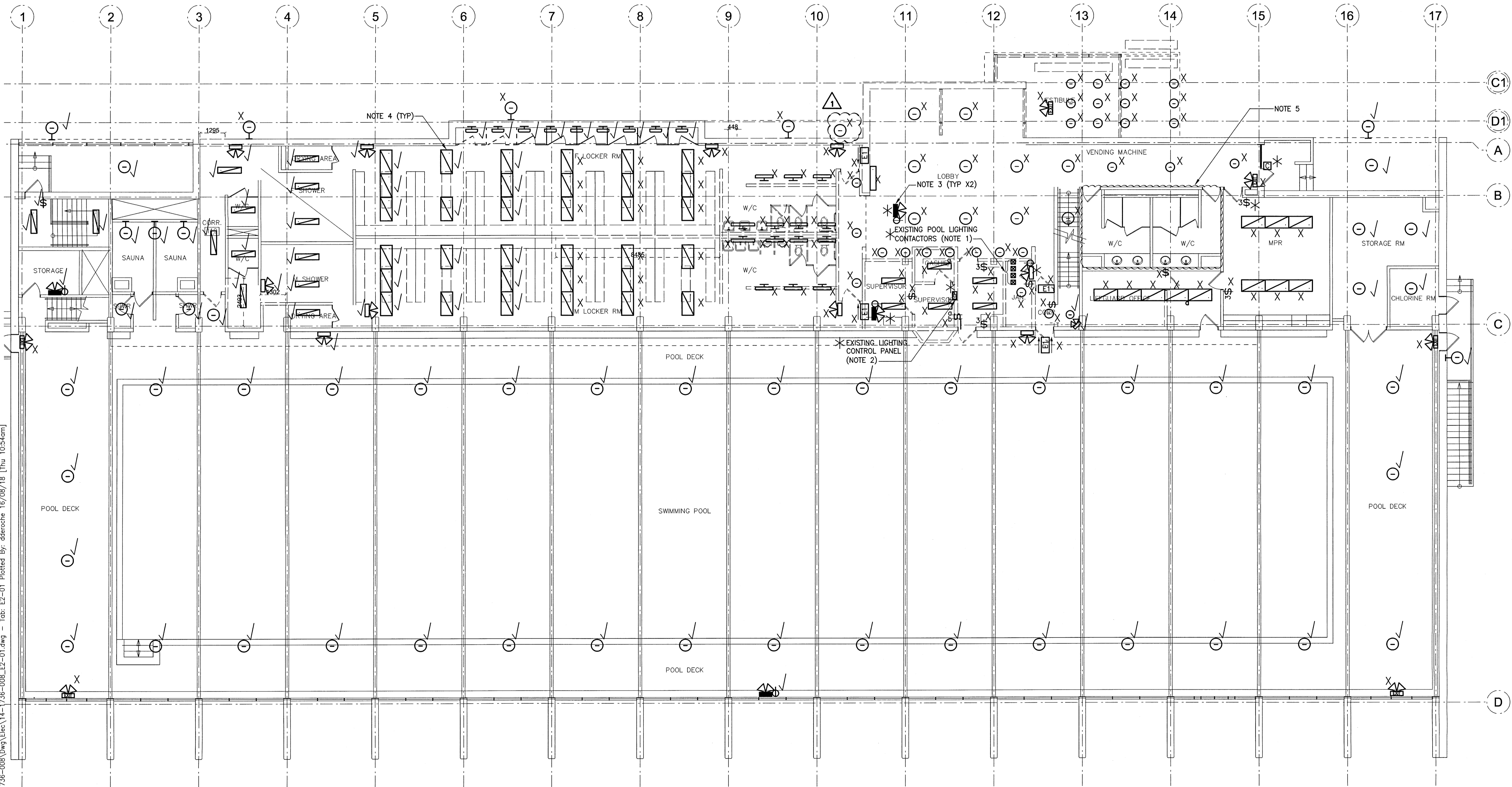

1 MAIN FLOOR LIGHTING PLAN - DEMO
SCALE: 1:100mm (24"x36")