

**KEYNOTES:**

- 1 NOT USED.
- 2 PROVIDE NEW DUCT IN CRAWLSPACE TO SERVE EXISTING GRILLES AND DIFFUSERS. PROVIDE NEW DUCTWORK CONNECTIONS TO SUIT EXISTING CONDITIONS.
- 3 REMOVE EXISTING DUCT HEATERS AND PROVIDE DUCT CONNECTION TO NEW SUPPLY AIR DUCT. RETAIN EXISTING GRILLES AND 300x300 PLENUMS. PROVIDE AIR BALANCE.

- 4 SUPPLY AND INSTALL NEW HRV-3, RHC-12 AND ASSOCIATED DUCTWORK. HANG FROM CEILING WITH VIBRATION ISOLATORS AND FLEXIBLE DUCT CONNECTIONS. RUN CONDENSATE PIPING TO NEAREST DRAIN. REFER TO DRAWING M3-01 FOR GRILLE SCHEDULE.
- 5 INSTALL NEW ELECTRIC HEATER HUNG FROM CEILING. HEATER SHALL HAVE INTEGRAL THERMOSTAT.

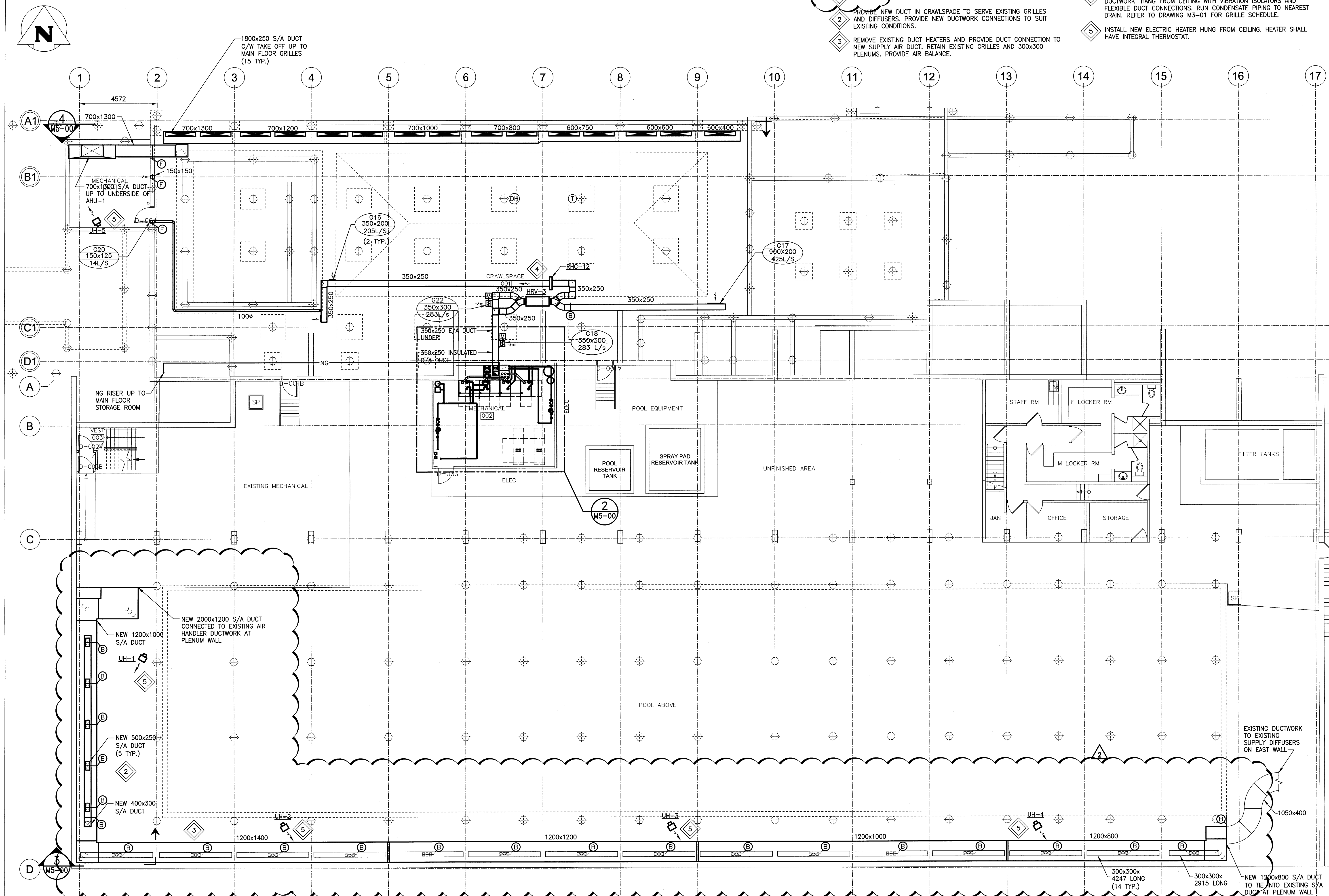

**1 BASEMENT PLAN - NEW HVAC**  
SCALE: 1:100

Issue / rev.	date	issue notes
2	2016/08/18	RE-ISSUED FOR CONSTRUCTION
1	2016/07/27	RE-ISSUED FOR CONSTRUCTION
0	2016/07/15	ISSUED FOR CONSTRUCTION

professional seals

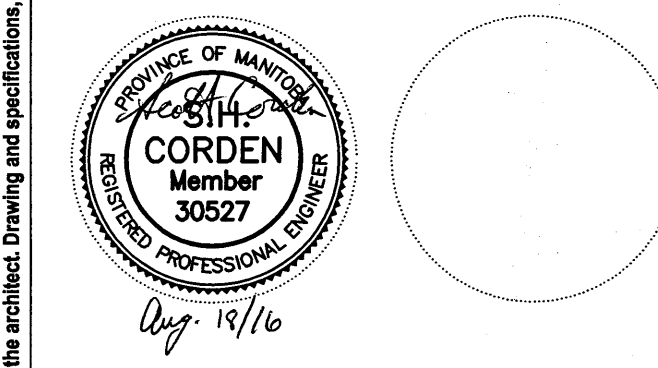

project information

**SEVEN OAKS POOL RENOVATION & ADDITION**  
444 Adsum Drive  
Winnipeg, MB  
Canada

client

drawing information

**MECHANICAL BASEMENT FLOOR PLAN NEW - HVAC**  
drawn by: RLR  
approved by: [Signature]  
scale: AS NOTED  
date issued: 2016.08.18  
proj. #: 14-1736-008  
rev. #: R-2

SCALE VERIFIED BY: [Signature]

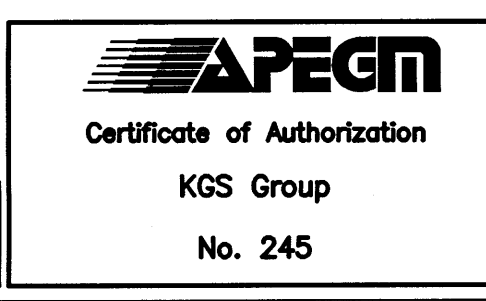

File Name: P:\Projects\2014\14-1736-008 (Dwg) Mech\14-1736-008\_M3-00.dwg - Tab: M3-00 Plotted By: detroche 16/08/18 [Thu 10:50am]

This drawing must not be scaled. The contractor shall verify all dimensions and other data on site prior to commencement of work. All discrepancies, errors, and omissions are to be reported to the architect. Drawing and specifications are instruments of service, and the property of the architect. No reproduction may be made without the permission of the architect, and when made, must bear the name. All prints to be returned to the architect on request.

**SEVEN OAKS POOL RENOVATION & ADDITION**  
BID OPPORTUNITY NO. 645-2016

**M3 00**