

Issue / rev.

2	2016/08/24	RE-ISSUED FOR CONSTRUCTION
1	2016/08/18	RE-ISSUED FOR CONSTRUCTION
0	2016/07/15	ISSUED FOR CONSTRUCTION
#	date	issue notes

professional seals

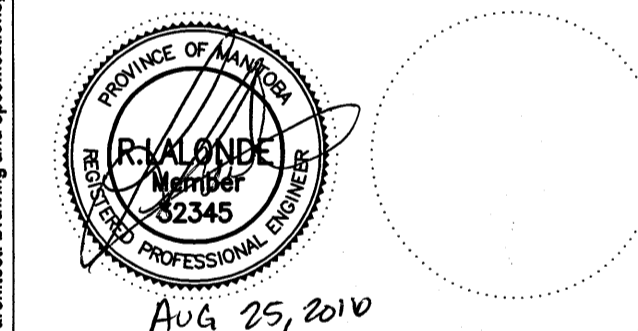

project information

SEVEN OAKS POOL RENOVATION & ADDITION

444 Adsum Drive
Winnipeg, MB
Canada

client

City of Winnipeg
4th Floor - 86 King Street
Winnipeg, MB

drawing information

ELECTRICAL CRAWLSPACE POWER & SYSTEMS - DEMO

drawn by: GCN
approved by: [Signature]
scale: AS NOTED
date issued: 2016.07.15
proj. #: 14-1736-008
rev. #: R-2

SEVEN OAKS POOL RENOVATION & ADDITION
BID OPPORTUNITY NO. 645-2016

E1
00

NOTES:

- EXISTING GROUND CONDUCTOR EXTENDED OUT TO MAIN HYDRO GROUND SYSTEM.
- EXISTING BUILDING GROUND CONNECTED TO THE TWO (2) INCOMING WATER SERVICES.
- MAIN GROUNDING CONDUCTOR GRID EXTENDED THROUGH EXISTING BUILDING. CONTRACTOR SHALL PICK-UP AND EXTEND TO NEW SPLASH PAD.
- REMOVE EXISTING DUCT HEATERS INCLUDING ALL WIRING AND CONDUIT TO SOURCE. MAINTAIN EXISTING CIRCUIT BREAKERS AND LABEL AS SPARE.
- EXISTING MAIN NON-ADDRESSABLE FIRE ALARM SYSTEM SHALL BE REMOVED AND REPLACED. ALL EXISTING DEVICES, WIRING AND CONDUIT SHALL BE REMOVED AND REPLACED WITH A NEW FULLY ADDRESSABLE SYSTEM.
- EQUIPMENT SHALL BE RELOCATED TO THE NEW ROOF. REFER TO MECHANICAL DRAWINGS FOR FINAL EQUIPMENT LOCATION. RE-FEED FROM EXISTING CIRCUIT #4 OF PANEL '6SD-2'.
- EXISTING LB'S ARE DAMAGED AND SHALL BE REPLACED.
- REMOVE EXISTING CONTROL WIRING BACK TO THE DDC. FEED NEW CONTROL WIRING TO RELOCATED CONDENSING UNIT LOCATION ON ROOF.
- REMOVE EXISTING WIRING AND ALL CONDUIT TO SOURCE.
- DISCONNECT AND REMOVE EXISTING BASEBOARD HEATER.

RENOVATION LEGEND:

- X EXISTING ELECTRICAL EQUIPMENT TO BE REMOVED AND TURNED OVER TO THE OWNER OR AS DIRECTED BY THE ENGINEER. REMOVE, BLANK OFF, EXTEND OR RELOCATE ALL ASSOCIATED WIRING AND MAKE SAFE.
- * EXISTING ELECTRICAL EQUIPMENT TO BE REMOVED AND REINSTALLED OR RELOCATED AS SHOWN UPON COMPLETION OF NEW CEILING OR WALL CONSTRUCTION. RE-WIRE OR EXTEND WIRING AS REQUIRED.
- ✓ EXISTING ELECTRICAL EQUIPMENT TO REMAIN IN IT'S PRESENT LOCATION. REWIRE OR EXTEND WIRING AS REQUIRED.

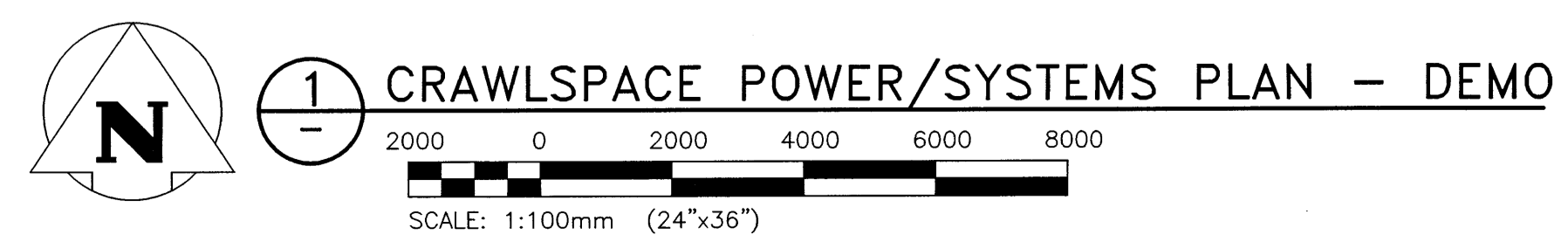
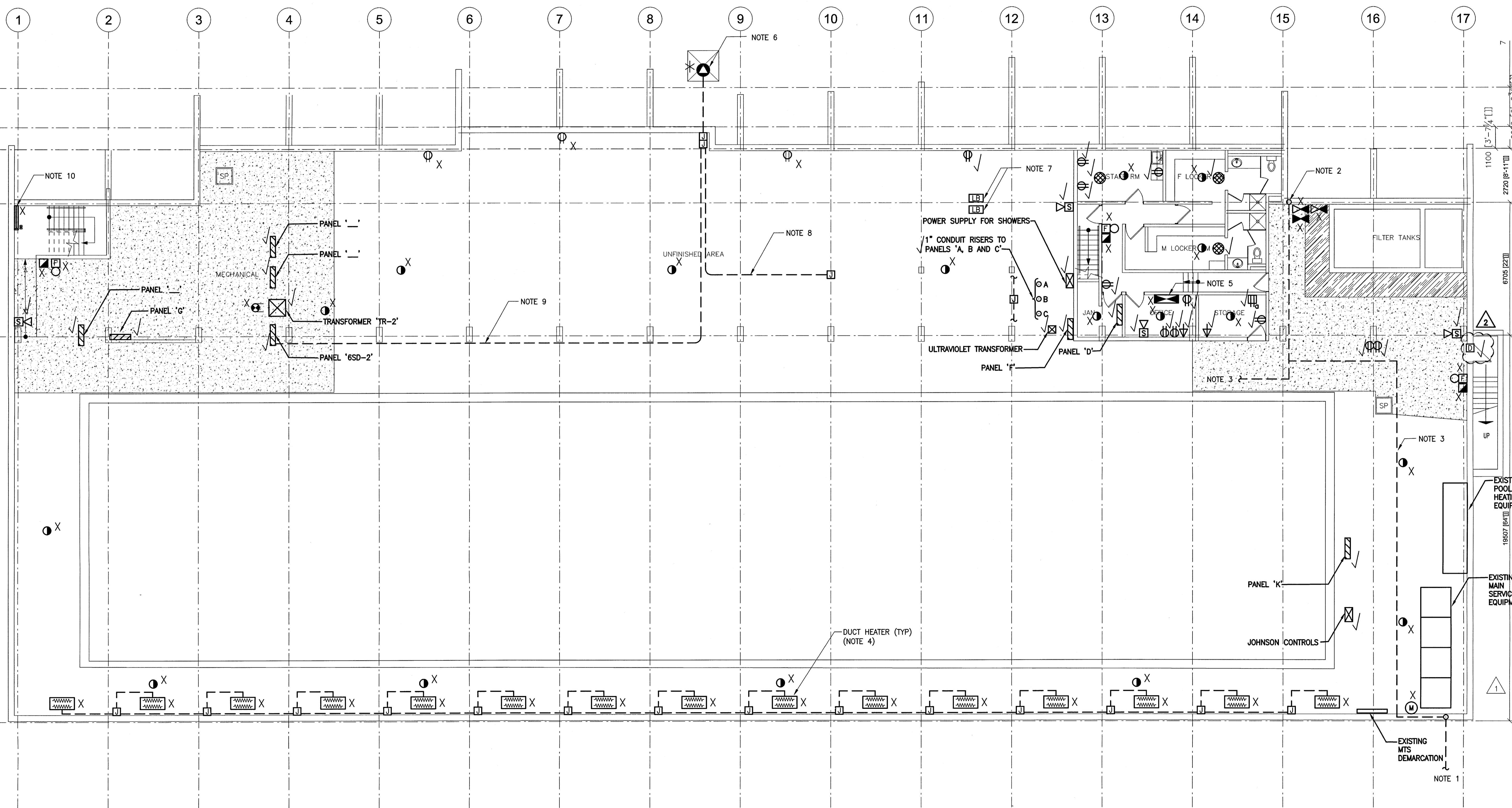

File Name: P:\Projects\2014\14-1736-008\Drawings\14-1736-008_E1-00.dwg - Job: E1-00 Plotted By: dderoché 16/08/25 [Thu 8:40am]

This drawing must not be scaled. The contractor shall verify all dimensions and other data on site prior to commencement of work. All discrepancies, errors, and omissions are to be reported to the architect. Drawing and specifications, as instruments of service, are the property of the architect. This copyright in this same being reserved to PRAIRIE ARCHITECTS INC. No reproduction may be made without the permission of the architect, and when made, must bear the name. All prints to be returned to the architect on request.