

issue / rev.	date	issue notes
2	2016/08/24	RE-ISSUED FOR CONSTRUCTION
1	2016/07/27	RE-ISSUED FOR CONSTRUCTION
0	2016/07/15	ISSUED FOR CONSTRUCTION

professional seals

project information

SEVEN OAKS POOL

444 Adsum Drive
Winnipeg, MB
Canada

client

City of Winnipeg
4th Floor - 86 King Street
Winnipeg, MB

drawing information

ELECTRICAL MAIN FLOOR LIGHTING - NEW

drawn by: GCN
approved by:

scale: AS NOTED
date issued: 2016.07.15
proj. #: 14-1736-008
rev. #: R-2

- NOTES:**
- COVE FIXTURE TO BE INSTALLED WITHIN ARCHITECTURAL COVE MOUNTED TO CONCRETE CANOPY. ALL CONDUIT TO RUN THROUGH CONCRETE AS REQUIRED.
 - PROVIDE WALL BRACKET.
 - TYPE C1 AND TYPE C2 LUMINAIRES SHALL BE SUSPENDED FROM THE CEILING.
 - PROVIDE AND INSTALL A 12'-0" POLE.
 - PROVIDE AND INSTALL A POWER SUPPLY FOR TYPE 'Q' FIXTURES. MOUNT IN ACCESSIBLE CEILING SPACE.
 - FIXTURES SHALL BE MOUNTED TO THE UNDERSIDE OF CANOPY. CONTRACTOR SHALL REFER TO ARCHITECTURAL CANOPY DETAILS FOR MOUNTING INSTRUCTIONS.
 - ALL FIXTURES SHALL BE COORDINATE WITH ARCHITECTURAL DRAWINGS FOR MOUNTING HEIGHTS.
 - CONTRACTOR SHALL COORDINATE WITH ALL DUCT WORK AND MECHANICAL EQUIPMENT PRIOR TO INSTALLATION.
 - PROVIDE A 3/4" [21mm] CONDUIT EMBEDDED WITHIN THE CONCRETE. CONDUIT SHALL EXTEND FROM THE RECESSED FIXTURE TO THE ACCESSIBLE CEILING SPACE IN THE MPR ROOM. FIXTURE CABLE BETWEEN DRIVER AND FIXTURE SHALL HAVE A 1.5m WHIP WITHIN THE MPR CEILING SPACE.
 - TYPE 'L' LUMINAIRES SHALL BE CONNECTED FOR A CONTINUOUS RUN. END CAPS REQUIRED ONLY AT THE ENDS OF EACH RUN.
 - PROVIDE AN NIGHT WALL GRAPHICS POD FOR CONTROL OF ALL RELOCATED EXISTING LIGHTING CONTROLS. REFER TO NOTE 2 ON DRAWING E2-01.

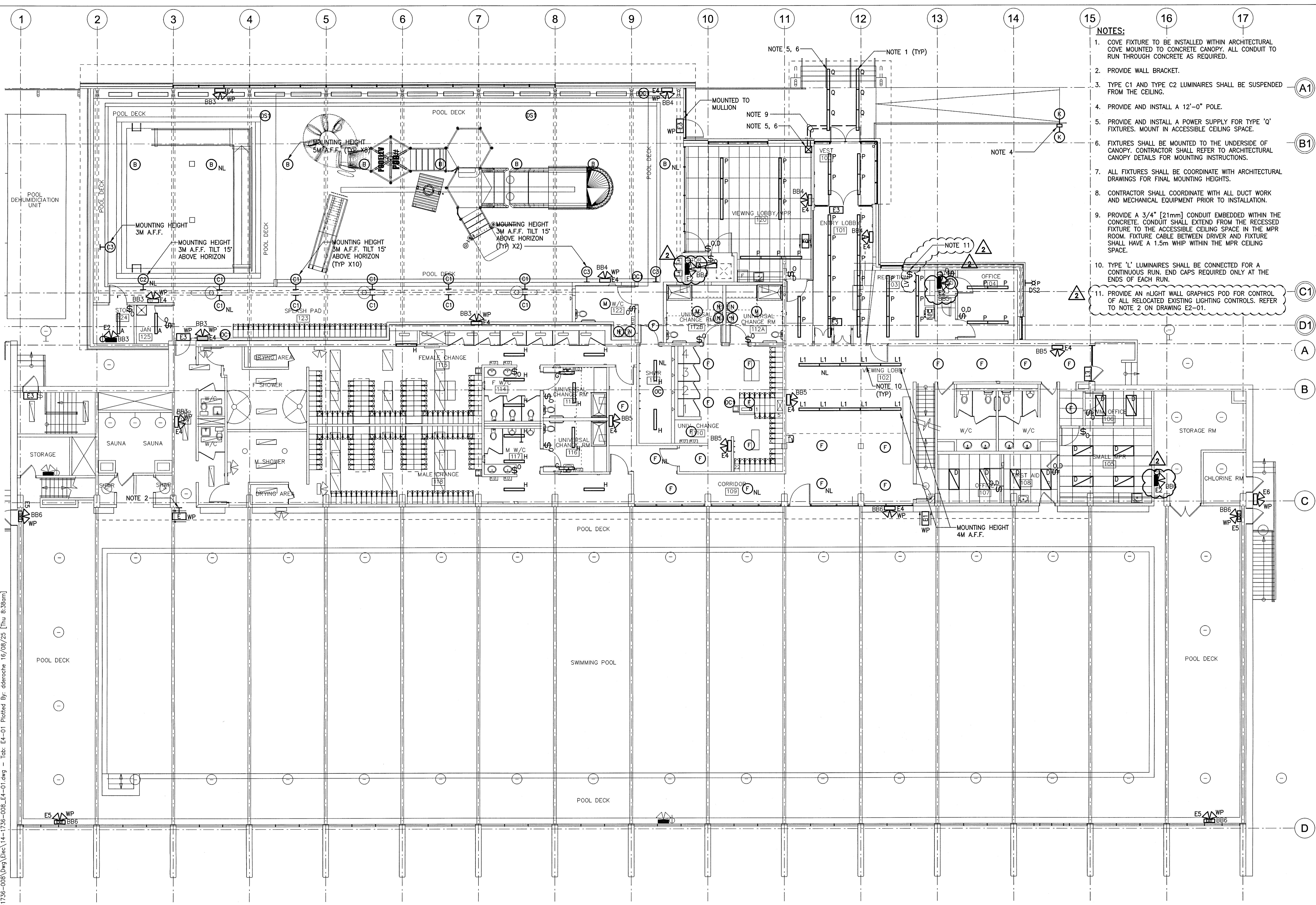

1 MAIN FLOOR LIGHTING PLAN - NEW

2000 0 2000 4000 6000 8000
SCALE: 1:100mm (24"x36")

File Name: P:\Projects\2014\14-1736-008\Drawings\14-1736-008_E4-01.dwg - Tab: E4-01 Plotted By: dderochte 16/08/25 [Thu 8:38am]

This drawing must not be scaled. The contractor shall verify all dimensions and other data on site prior to commencement of work. All discrepancies, errors, and omissions are to be reported to the architect. Drawing and specifications, as instruments of service, are the property of the architect, and when made, must bear his name. All prints to be returned to the architect on request.

SEVEN OAKS POOL RENOVATION & ADDITION
BID OPPORTUNITY NO. 645-2016