

**GENERAL NOTES**

DRAWINGS AND SPECIFICATIONS AS INSTRUMENTS OF SERVICE ARE THE PROPERTY OF WESTERN RECREATION AND DEVELOPMENT INC. AND SHALL NOT BE USED, REPRODUCED, MODIFIED OR SOLD EITHER WHOLLY OR IN PART, WITHOUT THEIR PERMISSION. PATENT # CA2357509

SOME ITEMS DRAWN OR INDICATED ON THIS PLAN ARE NOT INCLUDED IN THE CONTRACT PRICE.

| No. | REVISION                | DATE     |
|-----|-------------------------|----------|
| 3.  | ADDENDUM 03             | 08.25.16 |
| 2.  | ADDENDUM 01             | 08.15.16 |
| 1.  | ISSUED FOR CONSTRUCTION | 07.15.16 |





**FIRM NAME AND ADDRESS**  
**Western Recreation & Development Inc.**  
 191 Eagle Dr  
 Winnipeg, Manitoba R2R 1V4  
 Tel : 1-204-633-7209  
 Fax: 1-204-633-9293  
 E-mail: info@waterparks.ca  
 www.waterparks.ca

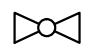
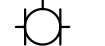

**PROJECT NAME AND ADDRESS**  
**SEVEN OAKS POOL RENOVATION AND ADDITION**  
 WINNIPEG MANITOBA

| DRAWING                 | SHEET              |
|-------------------------|--------------------|
| POOL & SPRAY PAD PIPING | SP-1               |
| DATE<br>AUGUST 16 /2016 | CHECKED BY<br>B.D. |
| SCALE<br>AS SHOWN       | DRAWN BY<br>A.C.   |

- CUSTOMIZED RIDEHOUSE 200 PLAY STRUCTURE INCLUDING:**
1. KIDZ TWISTER CLOSED FLUME SLIDE
  2. MINI-WHEEL DUMPING BUCKET
  3. STRUCTURE SPRAYS - VARIOUS, LOCATIONS TO BE DETERMINED
  4. PROBRELLA
  5. SPRAY LOOP TUNNEL
  6. TALL GROUND SHOOTERS X2

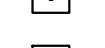
- LEGEND**
- BALL VALVE 
  - BUTTERFLY VALVE 
  - SOLENOID VALVE 
  - PRESSURE GAUGE PG 
  - VACUUM GAUGE VG 
  - THERMOMETER 
  - FLOW METER (2" HEATER, 4" RETURN) 

**1** POOL & SPRAY PAD PIPING SCHEMATIC  
 1/4"=1'-0"

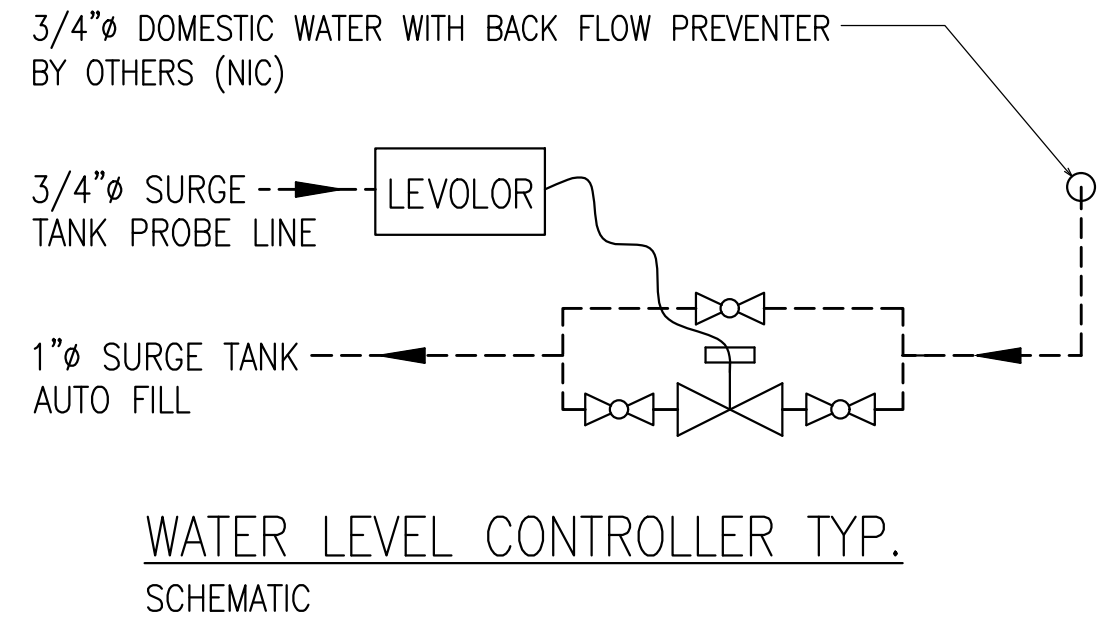

See SP-3

See SP-4

See SP-3

1 SP-2

3 SP-2

2 SP-2

4 SP-2

NO PLUMBING EAST THIS POINT.  
 NOTE: FOUNDATION INTERFERENCE FOR PIERCING

DRAIN PIT BY OTHERS FOR SURGE TANK DRAIN AND BACKWASH

2" SURGE TANK DRAIN PIPE TO WASTE W/ 6" FREE FALL AT POINT OF DISPOSAL

1" RESERVOIR AUTO FILL

2" RESERVOIR OVERFLOW PIPE TO STORM SUMP PIT

2" REFLECTION PIPE FOR WATER LEVEL CONTROLLER PROBES, EXTEND TO WITHIN 6" OF THE SURGE TANK FLOOR

2" SURGE TANK DRAIN PIPE TO WASTE W/ 6" FREE FALL AT POINT OF DISPOSAL

NOTE: RECOMMENDED (3) THREE FLOOR DRAINS (BY OTHERS)

NOTE: SPRAY PAD DRAIN TO RESERVOIR (SLOPE 6% BY GRAVITY)