

T/O PARAPET STL.
105 600

T/O CONC. BEAM
103 400

T/O CANOPY
102 667

U/S CANOPY
102 400

127 DIA. STEEL HSS FRAME.
POWDER COAT FINISH TO
MATCH SPLASHPAD
COLUMNS. REFER TO STRUCT.

STAINLESS STEEL
HANDRAIL. REFER TO
LANDSCAPE.

T/O MAIN FLOOR
100 000

T/O LEADING EDGE
099 926

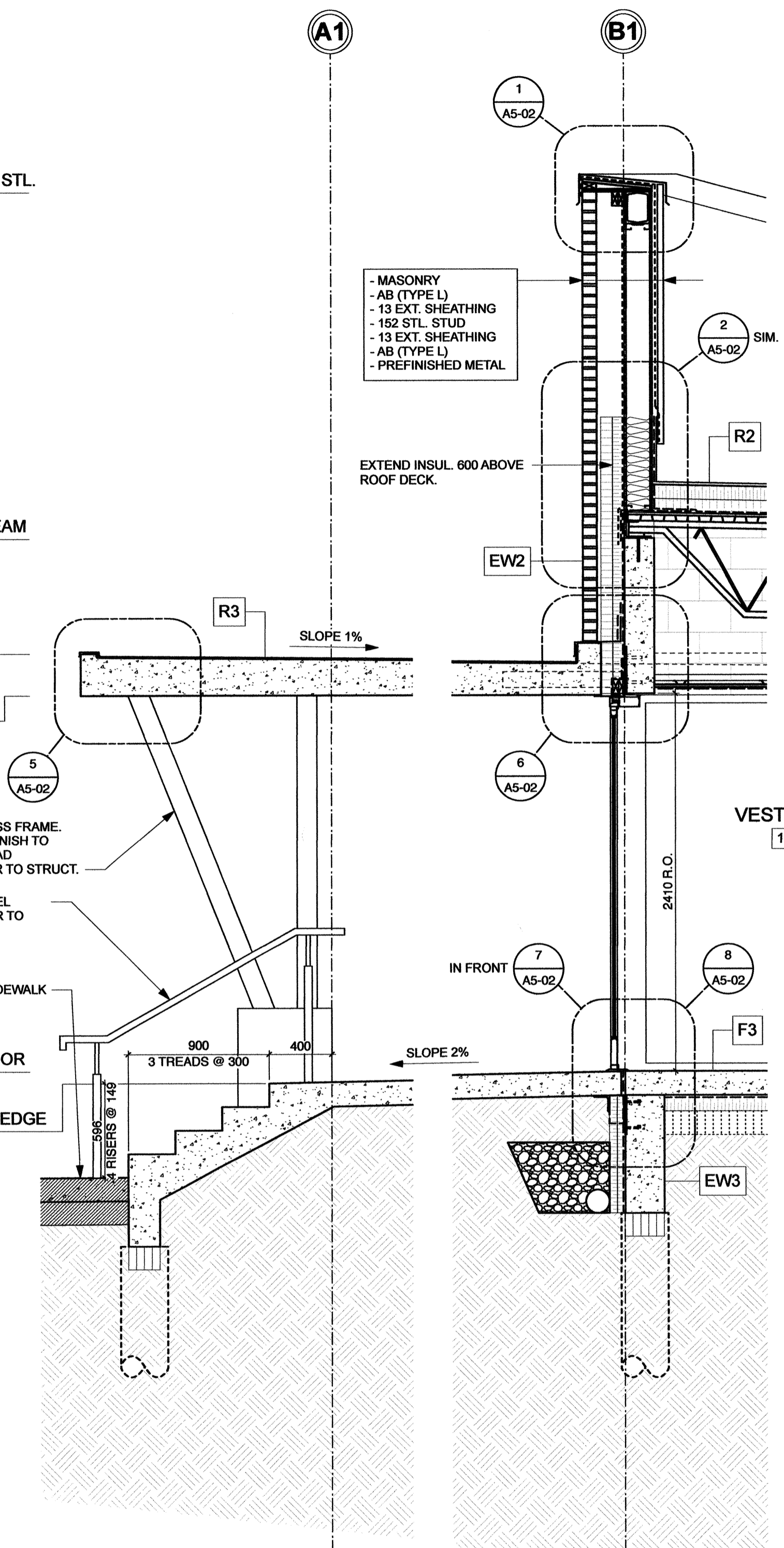

1 NORTH MPR EXT. WALL SECTION
1:25

2 NORTH MPR EXT. WALL SECTION
1:25

3 SECT. @ EXIST. BUILDING
1:25

WOOD CEILING ASSEMBLY CONSTRUCTION NOTES:

- 13X89 MAPLE HRDWD. SPACED 25MM APART. STAIN FINISH.
- 25MM BLACK FACED RIGID DUCT LINER (ACCOUSTIC LAYER)
- 13 PLY SHEATHING NAILING STRIPS.
- HAT CHANNEL SUSPENSION SYSTEM FROM STRUCT. ABOVE.

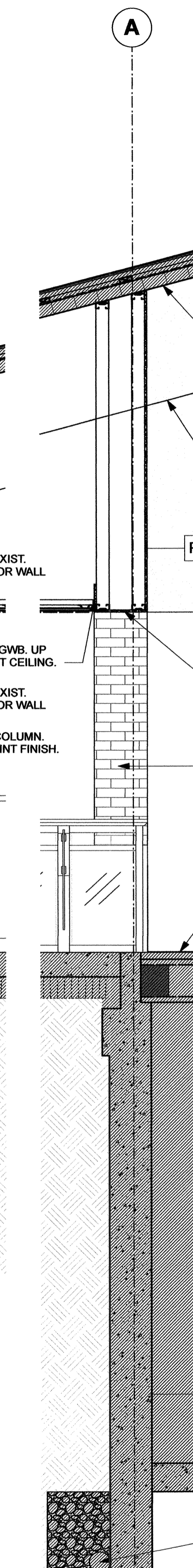
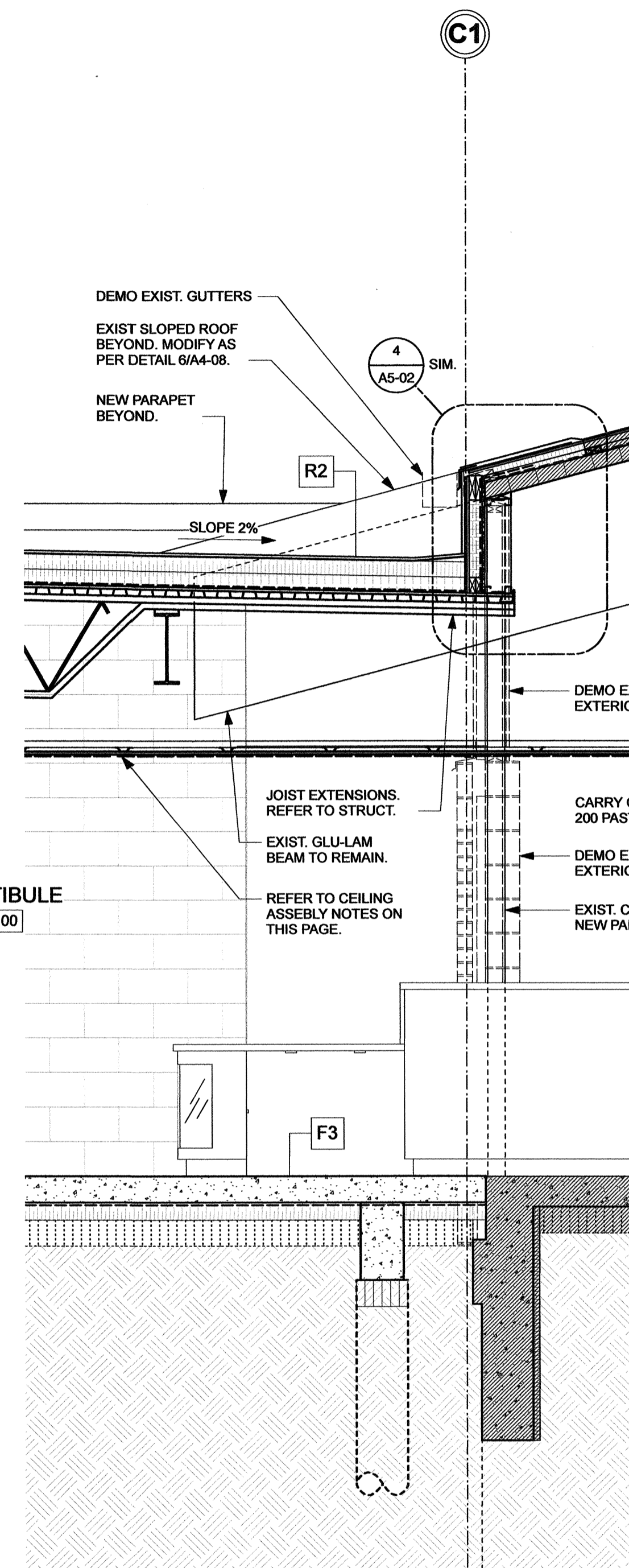

4 SECT @ LOBBY
1:25

NOTE:
1. ENSURE FIXED LADDERS ARE CONSTRUCTED IN ACCORDANCE WITH ANSI A14.3-2000
2. LADDER, BRACKETS, AND FASTENERS TO BE HOT DIPPED GALVANIZED

HATCH CURB ASSEMBLY:
- P.T. 38X89 WD. STUD FRAMING @ 406 O/C MAX
- STUD SPACE FILLED W/ CLOSED CELL SPRAY INSUL. (TOTAL R-20)
- INT AND EXT. FACES OF 16 (TYPE X) EXT. SHEATHING
- V.B. (TYPE D) UP INSIDE FACE AND SEALED TO HATCH W/ GALV. MTL. PROTECTIVE SHT. OVER

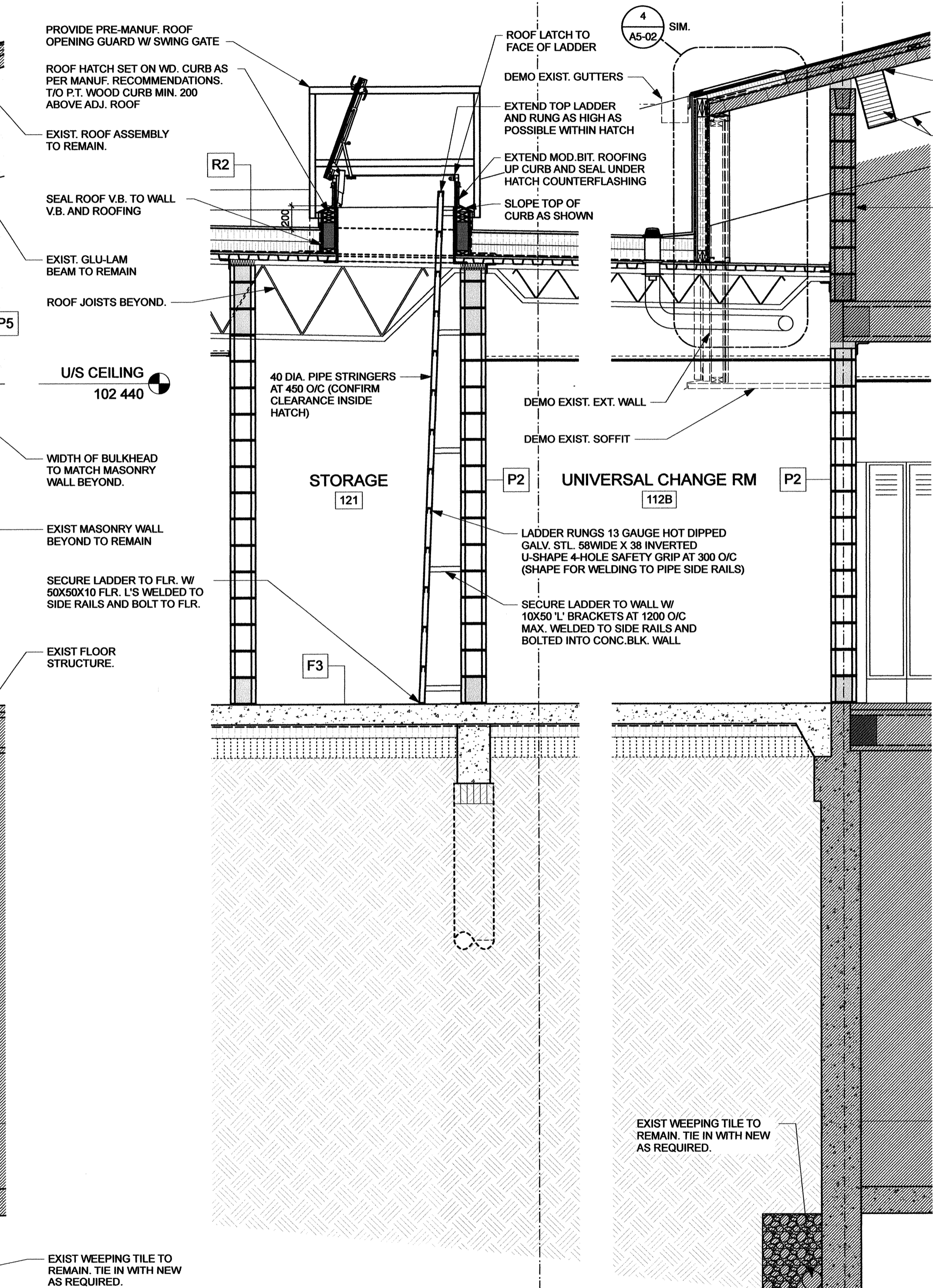

5 SECT @ SOUTH MPR ROOM
1:25

6 SECT. @ EXIST BUILDING
1:25

Issue / rev.

#	date	issue notes
4	2016.07.15	issued for construction
3	2016.06.13	issued for 99% review
2	2015.12.02	issued for class 1 pricing

professional seals

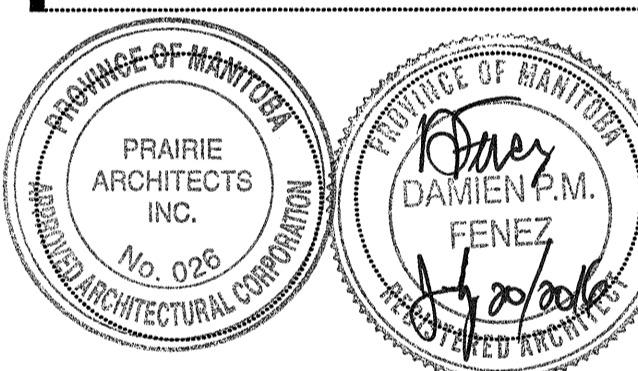

project information

SEVEN OAKS POOL RENOVATION & ADDITION
444 ADSUM DRIVE
WINNIPEG, MB
CANADA

client

CITY OF WINNIPEG
4TH FLOOR - 85 KING ST.
WINNIPEG, MB

drawing information

WALL SECTIONS
drawn by: LW/JDB
approved by: DF
scale: 1:25
date issued: 2016.07.15
proj. #: 2014.66
rev. #: R-0

SEVEN OAKS POOL RENOVATION & ADDITION
BID OPPORTUNITY NO. 645-2016

A4 05

This drawing must not be scaled. The contractor shall verify all dimensions and other data on site prior to commencement of work. All discrepancies, errors, and omissions are to be reported to the architect. Drawing and specifications are to be reported to the architect. No reproduction may be made without the permission of the architect, and when made, must bear the name. All prints to be returned to the architect on request.