

**1 UNIVERSAL CHANGE RM 113**  
A7-01 1:50

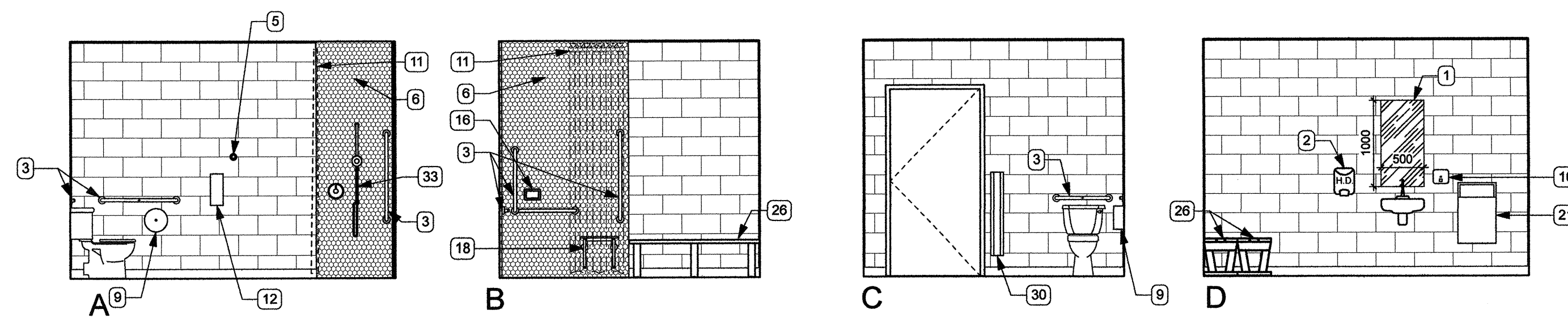

**2 UNIVERSAL CHANGE RM 116**  
A7-01 1:50

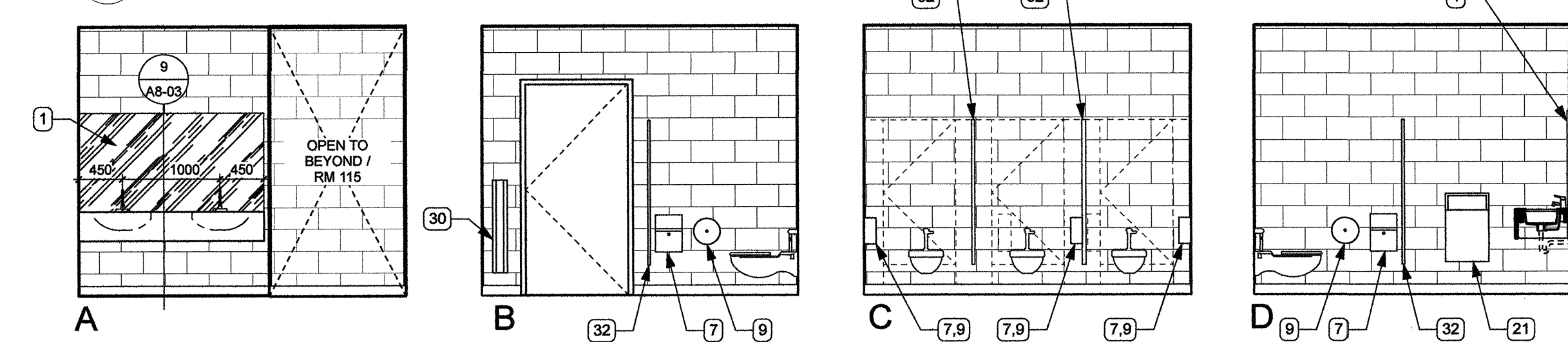

**3 F/WC RM 114**  
A7-01 1:50

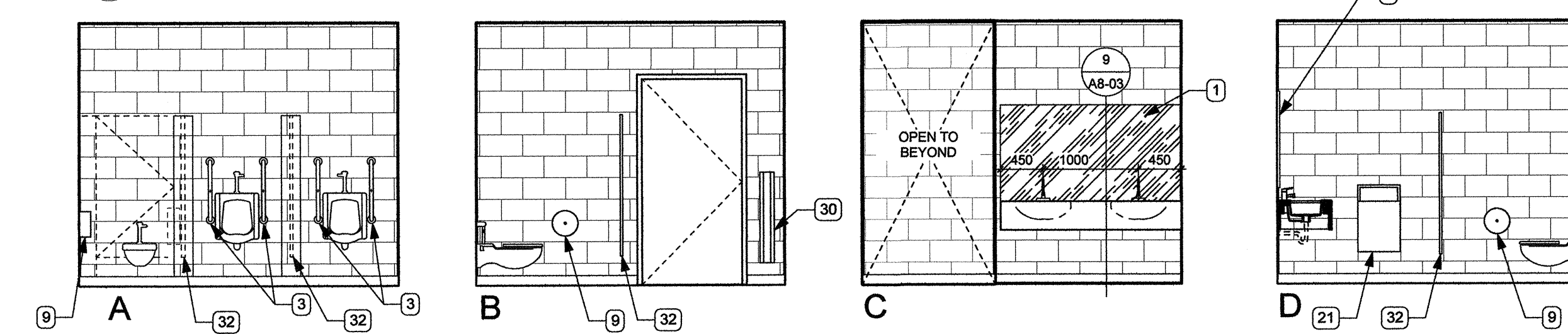

**4 M/WC RM 117**  
A7-01 1:50

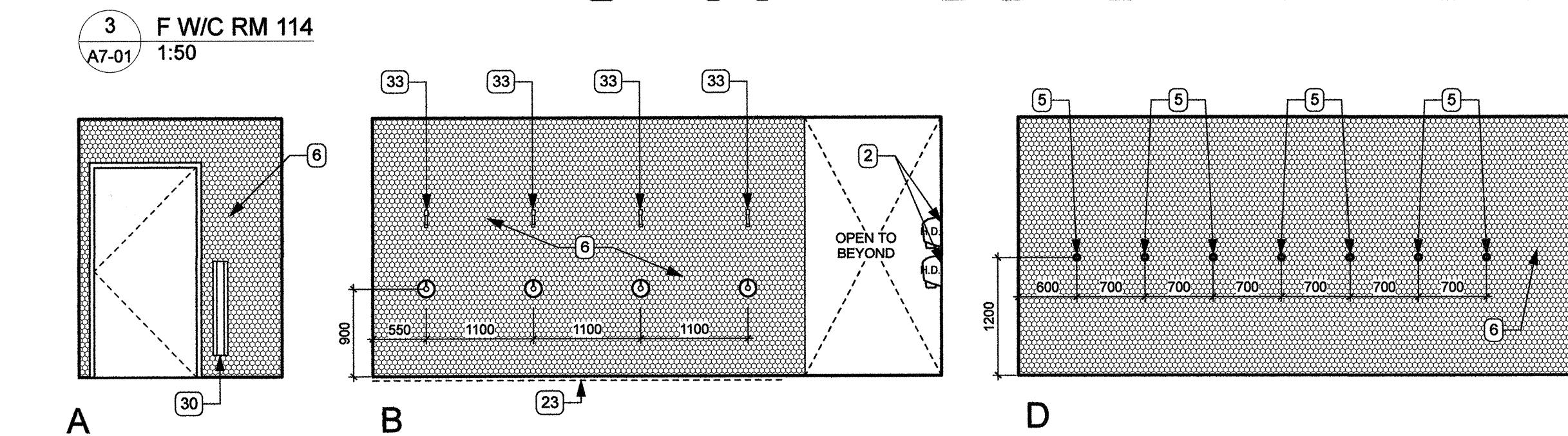

**5 SHOWER RM 111**  
A7-01 1:50

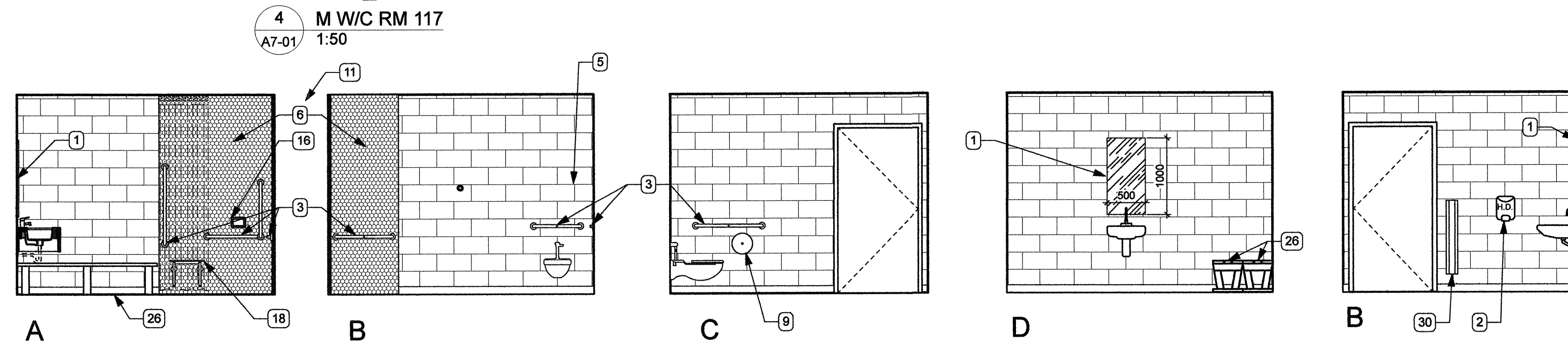

**6 W/C CHANGE RM 112A (RM 113A sim. / MIRRORED)**  
A7-01 1:50

**7 W/C RM 122**  
A7-01 1:50

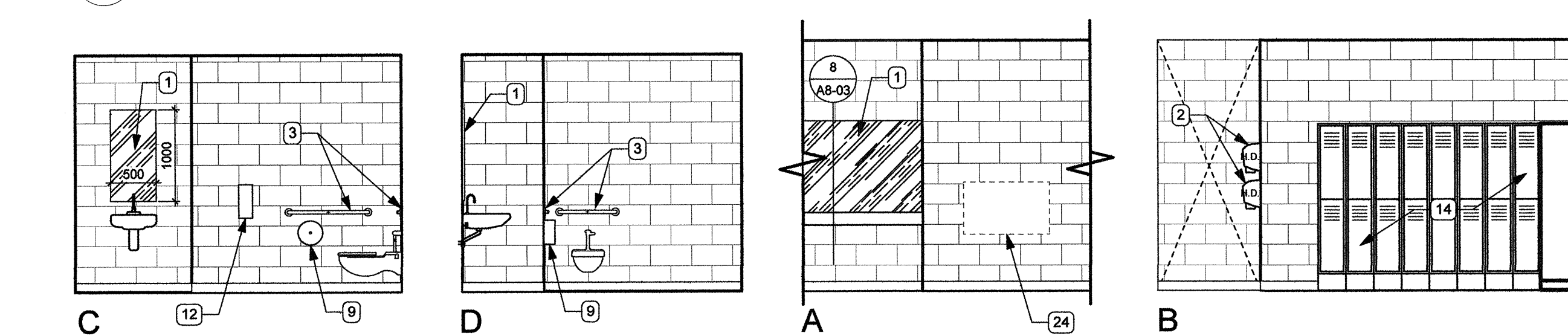

**7 W/C RM 122**  
A7-01 1:50

**8 FEMALE CHANGE RM 111**  
A7-01 1:50

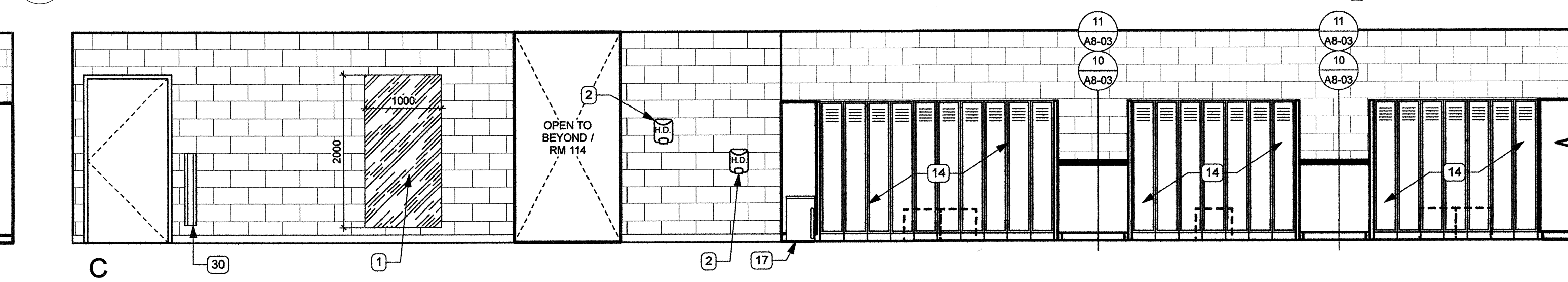

**9 MALE CHANGE RM 118**  
A7-01 1:50

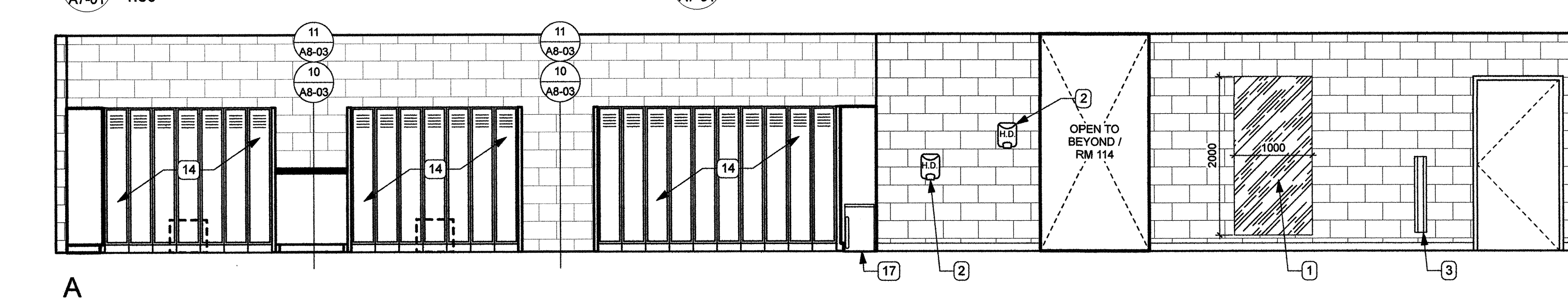

**10 UNIVERSAL CHANGE RM 110**  
A7-01 1:50

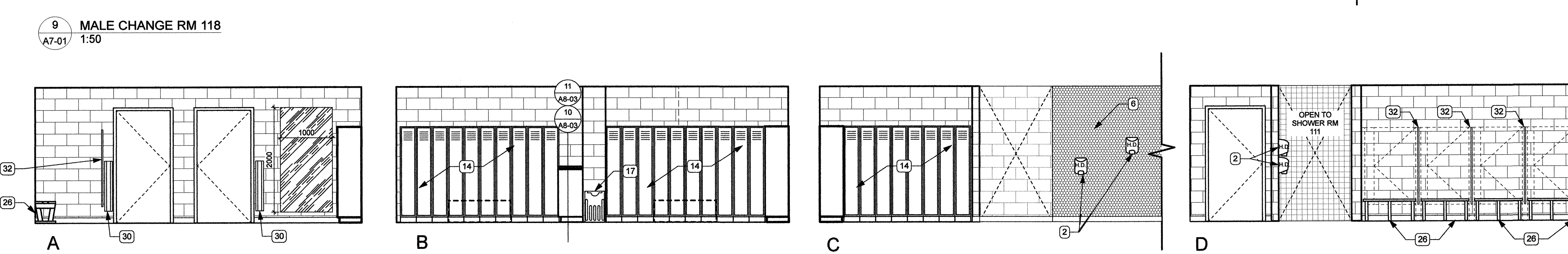

**10 UNIVERSAL CHANGE RM 110**  
A7-01 1:50

- INTERIOR ELEVATION KEYNOTES:**
- MIRROR
  - HAND DRYER
  - GRAB BAR
  - LAVATORY, REFER TO MECH
  - HOOK
  - CERAMIC TILE
  - SANITARY NAPKIN DISPOSAL
  - STL COL, REFER TO STRUCT
  - TOILET PAPER DISPENSER, N.I.C.
  - SOAP DISPENSER, N.I.C.
  - CURTAIN TRACK W/ SHOWER CURTAIN
  - ACCESSIBLE FOLDING SHELF
  - HOSE BIBB, REFER TO MECH
  - LOCKERS
  - TACKBOARD
  - RECESSED SOAP DISH
  - FOLD-UP SEAT
  - MECH GRILLES, REFER TO MECH
  - RECEPTION DESK, REFER TO DETAILS
  - SEMI-RECESSED WASTE RECEPTACLES
  - RECESS IN WD CEILING ABOVE FOR DOOR OPERATOR
  - GWB FINISH
  - BABY CHANGE STATION
  - SEMI-RECESSED FIRE EXTINGUISHER
  - CHANGE BENCH
  - EXPOSED DUCT, REFER TO MECH
  - LIGHT FIXTURE, REFER TO ELEC
  - INFILL W/ SALVAGED BRICK FROM EXIST BUILDING
  - AUTO DOOR OPERATOR
  - LOCKER ROOM BENCH
  - TOILET JURNAL PARTITION
  - SHOWER VALVE & FAUCET, REFER TO MECH
  - WALL MOUNTED HYDRANT, REFER TO MECH
  - FIRE ALARM ANNUNCIATOR PANEL, REFER TO ELEC
  - ALUMINUM PIN MOUNTED SIGNAGE
  - ENTRY GATE SYSTEM
  - ACRYLIC SIGNAGE PIN MOUNTED W/ ALUM STAND-OFFS
  - ALUMINUM RAIL, REFER TO PLAN FOR REMOVABLE SECTIONS
  - EXISTING GLAZING TO REMAIN, MODIFY AT MULLION AS REQ'D FOR NEW WALL
  - EXISTING WOOD TO REMAIN
  - EXISTING BRICK TO REMAIN
  - RAMP & RAILING INTO POOL, REFER TO DETAILS

Issue / rev.	date	issue notes
3	2016.07.15	ISSUED FOR CONSTRUCTION
2	2016.06.13	99% REVIEW

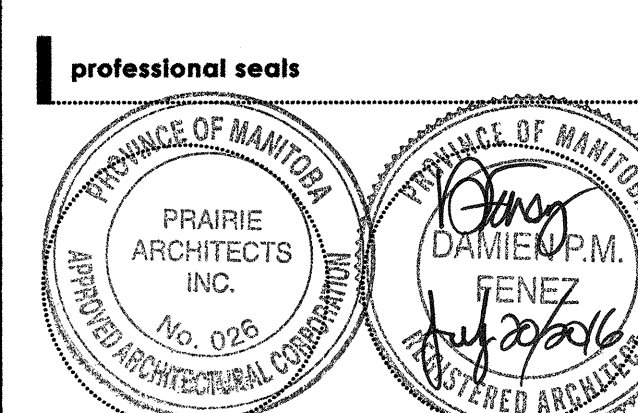

**project information**

**SEVEN OAKS POOL RENOVATION & ADDITION**  
444 ADSUM DRIVE  
WINNIPEG, MB  
CANADA

**client**

CITY OF WINNIPEG  
4TH FLOOR - 85 KING ST.  
WINNIPEG, MB

**drawing information**

**INTERIOR ELEVATIONS**

drawn by: **LW**  
approved by: **DF**

scale: **1:50**  
date issued: **2016.07.15**  
proj. #: **2014.66**  
rev. #: **R-0**

**SEVEN OAKS POOL RENOVATION & ADDITION**  
BID OPPORTUNITY NO. 645-2016