

**NOTES:**

- EXISTING GROUND CONDUCTOR EXTENDED OUT TO MAIN HYDRO GROUND SYSTEM.
- EXISTING BUILDING GROUND CONNECTED TO THE TWO (2) INCOMING WATER SERVICES.
- MAIN GROUNDING CONDUCTOR GRID EXTENDED THROUGH EXISTING BUILDING. CONTRACTOR SHALL PICK-UP AND EXTEND TO NEW SPLASH PAD.
- REMOVE EXISTING DUCT HEATERS INCLUDING ALL WIRING AND CONDUIT TO SOURCE. MAINTAIN EXISTING CIRCUIT BREAKERS AND LABEL AS SPARE.
- EXISTING MAIN NON-ADDRESSABLE FIRE ALARM SYSTEM SHALL BE REMOVED AND REPLACED. ALL EXISTING DEVICES, WIRING AND CONDUIT SHALL BE REMOVED AND REPLACED WITH A NEW FULLY ADDRESSABLE SYSTEM.
- EQUIPMENT SHALL BE RELOCATED TO THE NEW ROOF. REFER TO MECHANICAL DRAWINGS FOR FINAL EQUIPMENT LOCATION. RE-FEED FROM EXISTING CIRCUIT #4 OF PANEL 'SSD-2'.
- EXISTING LB'S ARE DAMAGED AND SHALL BE REPLACED.
- REMOVE EXISTING CONTROL WIRING BACK TO THE DDC. FEED NEW CONTROL WIRING TO RELOCATED CONDENSING UNIT LOCATION ON ROOF.
- REMOVE EXISTING WIRING AND ALL CONDUIT TO SOURCE.
- DISCONNECT AND REMOVE EXISTING BASEBOARD HEATER.

**RENOVATION LEGEND:**

- X EXISTING ELECTRICAL EQUIPMENT TO BE REMOVED AND TURNED OVER TO THE OWNER OR AS DIRECTED BY THE ENGINEER. REMOVE, BLANK OFF, EXTEND OR RELOCATE ALL ASSOCIATED WIRING AND MAKE SAFE.
- \* EXISTING ELECTRICAL EQUIPMENT TO BE REMOVED AND REINSTALLED OR RELOCATED AS SHOWN UPON COMPLETION OF NEW CEILING OR WALL CONSTRUCTION. RE-WIRE OR EXTEND WIRING AS REQUIRED.
- ✓ EXISTING ELECTRICAL EQUIPMENT TO REMAIN IN IT'S PRESENT LOCATION. REWIRE OR EXTEND WIRING AS REQUIRED.

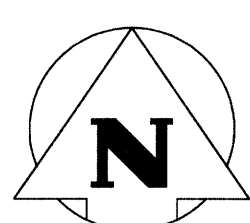
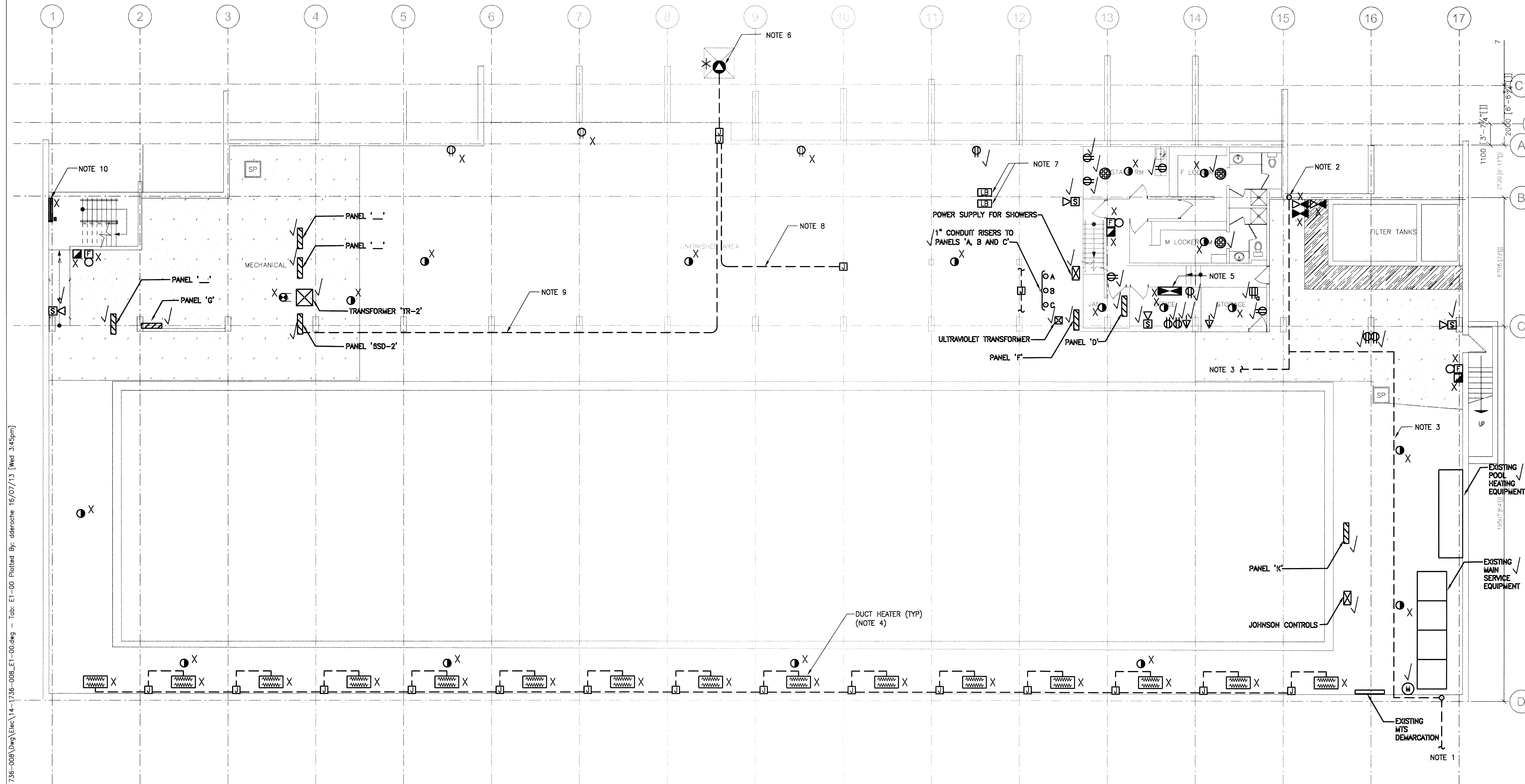

**1 CRAWLSPACE POWER/SYSTEMS PLAN - DEMO**

