

File Name: P:\Projects\2014\14-1736-008\Elec\14-1736-008_E1-01.dwg - Job: E1-01 Plotted By: dderochie 16/07/13 (Wed 3:44pm)

NOTES:

- EXISTING PUBLIC ADDRESS (PA) AND SECURITY SYSTEMS SHALL BE RELOCATED TO THE NEW RECEPTION OFFICE. ALL EXISTING WIRING SHALL BE COLLECTED, LABELED AND INSTALLED WITHIN A NEW JUNCTION BOX INSTALLED WITHIN THE ACCESSIBLE CEILING SPACE. ALL CONDUCTORS SHALL BE EXTENDED AND TERMINATED TO THE EXISTING EQUIPMENT IN THE NEW RECEPTION AREA. ALL PA AND SECURITY CABLING SHALL BE KEPT SEPARATE AND INSTALLED WITHIN SEPARATE BOXES AND RACEWAYS.
- ALL EXISTING PANELS SHALL BE REPLACED WITH NEW AND RELOCATED TO THE NEW ELECTRICAL ROOM ON THE MEZZANINE LEVEL. MAIN FEEDERS SHALL BE PICKED UP IN THE BASEMENT AND EXTEND THROUGH THE NEW VOID SPACE LOCATED AT GRID LINES B/11. ALL BRANCH CIRCUITS SHALL BE AS-BUILT, LABELED, TRACED AND RELOCATED TO THE NEW ELECTRICAL ROOM ON THE MEZZANINE AND RECONNECTED TO THE NEW PANELS. CONTRACTOR SHALL ALLOW TIME FOR INVESTIGATION AND PROVIDING A FULL AS-BUILT OF THE EXISTING BRANCH CIRCUITS PRIOR TO AND CONSTRUCTION/RELOCATION OF THE EXISTING PANELS.
- LOCAL ALARM STATIONS CONSIST OF A PUSHBUTTON, BLUE STROBE LIGHT AND AN AUDIBLE BEACON.
- EXISTING OLD SIMPLEX ANNUNCIATOR FOR THE MAPLES COMMUNITY CENTER. ANNUNCIATOR IS NO LONGER IN SERVICE. CONTRACTOR SHALL REMOVE AND HAND OVER TO CITY OF WINNIPEG. CONTRACTOR SHALL REMOVE ALL COMPONENTS FOR THE ANNUNCIATOR INCLUDING BUT NOT LIMITED TO THE BACK BOX, CONDUIT, POWER SUPPLY CIRCUIT AND ALL WIRING.
- RELOCATE EXISTING LOCAL ALARM STATION TO COLUMN AT GRID LINE 11-C. DEVICES SHALL BE MOUNTED VERTICALLY ALONG COLUMN. STROBE MOUNTING HEIGHT SHALL BE THE SAME AS OTHERS. MOUNT HORN BELOW STROBE. THE PUSH BUTTON SHALL BE RELOCATED TO A SURFACE MOUNT PVC BOX. MOUNT THE EXISTING PUSH BUTTON AND COVER ON THE NEW PVC BOX.

RENOVATION LEGEND:

- X EXISTING ELECTRICAL EQUIPMENT TO BE REMOVED AND TURNED OVER TO THE OWNER OR AS DIRECTED BY THE ENGINEER. REMOVE, BLANK OFF, EXTEND OR RELOCATE ALL ASSOCIATED WIRING AND MAKE SAFE.
- * EXISTING ELECTRICAL EQUIPMENT TO BE REMOVED AND REINSTALLED OR RELOCATED AS SHOWN UPON COMPLETION OF NEW CEILING OR WALL CONSTRUCTION. RE-WIRE OR EXTEND WIRING AS REQUIRED.
- ✓ EXISTING ELECTRICAL EQUIPMENT TO REMAIN IN IT'S PRESENT LOCATION. REWIRE OR EXTEND WIRING AS REQUIRED.

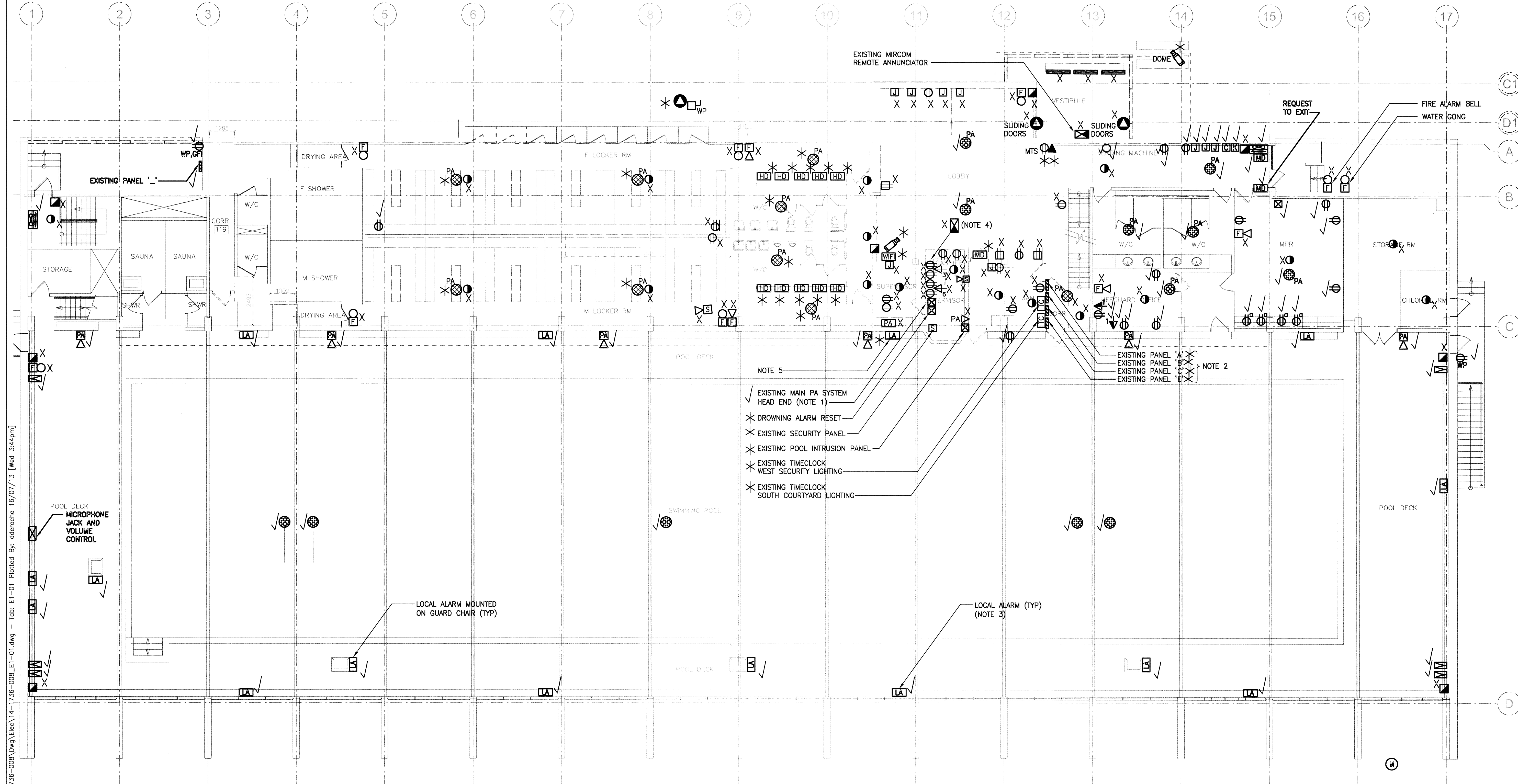

- NOTE 5
- ✓ EXISTING MAIN PA SYSTEM HEAD END (NOTE 1)
 - * DROWNING ALARM RESET
 - * EXISTING SECURITY PANEL
 - * EXISTING POOL INTRUSION PANEL
 - * EXISTING TIMECLOCK WEST SECURITY LIGHTING
 - * EXISTING TIMECLOCK SOUTH COURTYARD LIGHTING
- NOTE 2
- EXISTING PANEL 'A'
 - EXISTING PANEL 'B'
 - EXISTING PANEL 'C'
 - EXISTING PANEL 'D'
- NOTE 4
- EXISTING MIRCUM REMOTE ANNUNCIATOR
- EXISTING PANEL 'A'
- EXISTING PANEL 'B'
- EXISTING PANEL 'C'
- EXISTING PANEL 'D'

1 MAIN FLOOR POWER/SYSTEMS PLAN - DEMO

2000 0 2000 4000 6000 8000

SCALE: 1:100mm (24"x36")

Issue / rev.

Issue / rev.	Date	Description
0	2016/07/15	ISSUED FOR CONSTRUCTION
#	date	Issue notes

professional seals

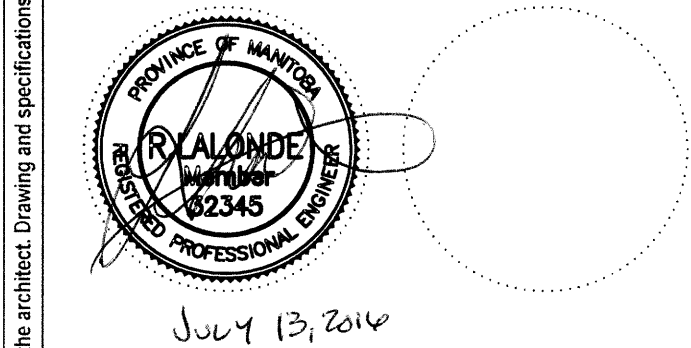

project information

SEVEN OAKS POOL RENOVATION & ADDITION

444 Adsum Drive
Winnipeg, MB
Canada

client

City of Winnipeg
4th Floor - 96 King Street
Winnipeg, MB

drawing information

ELECTRICAL MAIN FLOOR POWER & SYSTEMS - DEMO

drawn by: GCN
approved by: [Signature]
scale: AS NOTED
date issued: 2016.07.15
proj. #: 14-1736-008
rev. #: R-0

SEVEN OAKS POOL RENOVATION & ADDITION

BID OPPORTUNITY NO. 645-2016

This drawing must not be scaled. The contractor shall verify all dimensions and other data on site prior to commencement of work. All discrepancies, errors, and omissions are to be reported to the architect. Drawing and specifications, as instruments of service, are the property of the architect. No reproduction may be made without the permission of the architect, and when made, must bear his name. All prints to be returned to the architect on request.