

File Name: P:\Projects\2014\14-1736-008\Elec\14-1736-008_E2-01.dwg - Tab: E2-01 Plotted By: dderochie 16/07/13 [Wed 3:43pm]

NOTES:

- EXISTING LIGHTING CONTACTORS SHALL BE RELOCATED TO THE NEW ELECTRICAL ROOM ON THE MEZZANINE LEVEL. CONTRACTOR SHALL EXTEND ALL WIRING AND RE-INSTALL WITHIN THE NEW ELECTRICAL ROOM.
- EXISTING LIGHTING CONTROL PANEL SHALL BE RELOCATED TO THE NEW ELECTRICAL ROOM ON THE MEZZANINE LEVEL. CONTRACTOR SHALL EXTEND ALL WIRING AND RE-INSTALL WITHIN THE NEW ELECTRICAL ROOM.
- EXISTING BATTERY UNITS SHALL BE RELOCATED TO THE NEW MEZZANINE ELECTRICAL ROOM. EXISTING HEAD SHALL BE REMOVED AND PLUGS PROVIDED TO COVER EXISTING KNOCKOUTS. CONTRACTOR TO WIRE UP THE EXISTING BATTERY UNITS IN THE SAME FASHION TO ENSURE ALL EXISTING REMAINING REMOTE HEADS ARE STILL FULLY OPERATIONAL. CONTRACTOR TO ENSURE THAT THE BATTERY UNIT OPERATES OFF A CIRCUIT IN THE AREA FOR ALL EXISTING REMOTE HEADS.

- ALL EXISTING LIGHTING THAT IS TO REMAIN SHALL REMAIN WITH ITS ORIGINAL CONTROLS. CONTRACTOR SHALL ALLOW FOR RELOCATION OF PORTIONS OF THE EXISTING CONTROL CIRCUITS TO SUIT THE NEW FLOOR LAYOUTS. ALL WIRING SHALL BE EXTENDED WITHIN ACCESSIBLE CEILING SPACES. NO SURFACE CONDUIT ON THE FLOOR WILL BE ACCEPTED.
- ALL LIGHTING AND LIGHTING CONTROLS IN THIS AREA SHALL REMAIN.

RENOVATION LEGEND:

- X EXISTING ELECTRICAL EQUIPMENT TO BE REMOVED AND TURNED OVER TO THE OWNER OR AS DIRECTED BY THE ENGINEER. REMOVE, BLANK OFF, EXTEND OR RELOCATE ALL ASSOCIATED WIRING AND MAKE SAFE.
- * EXISTING ELECTRICAL EQUIPMENT TO BE REMOVED AND REINSTALLED OR RELOCATED AS SHOWN UPON COMPLETION OF NEW CEILING OR WALL CONSTRUCTION. RE-WIRE OR EXTEND WIRING AS REQUIRED.
- ✓ EXISTING ELECTRICAL EQUIPMENT TO REMAIN IN ITS PRESENT LOCATION. REWIRE OR EXTEND WIRING AS REQUIRED.

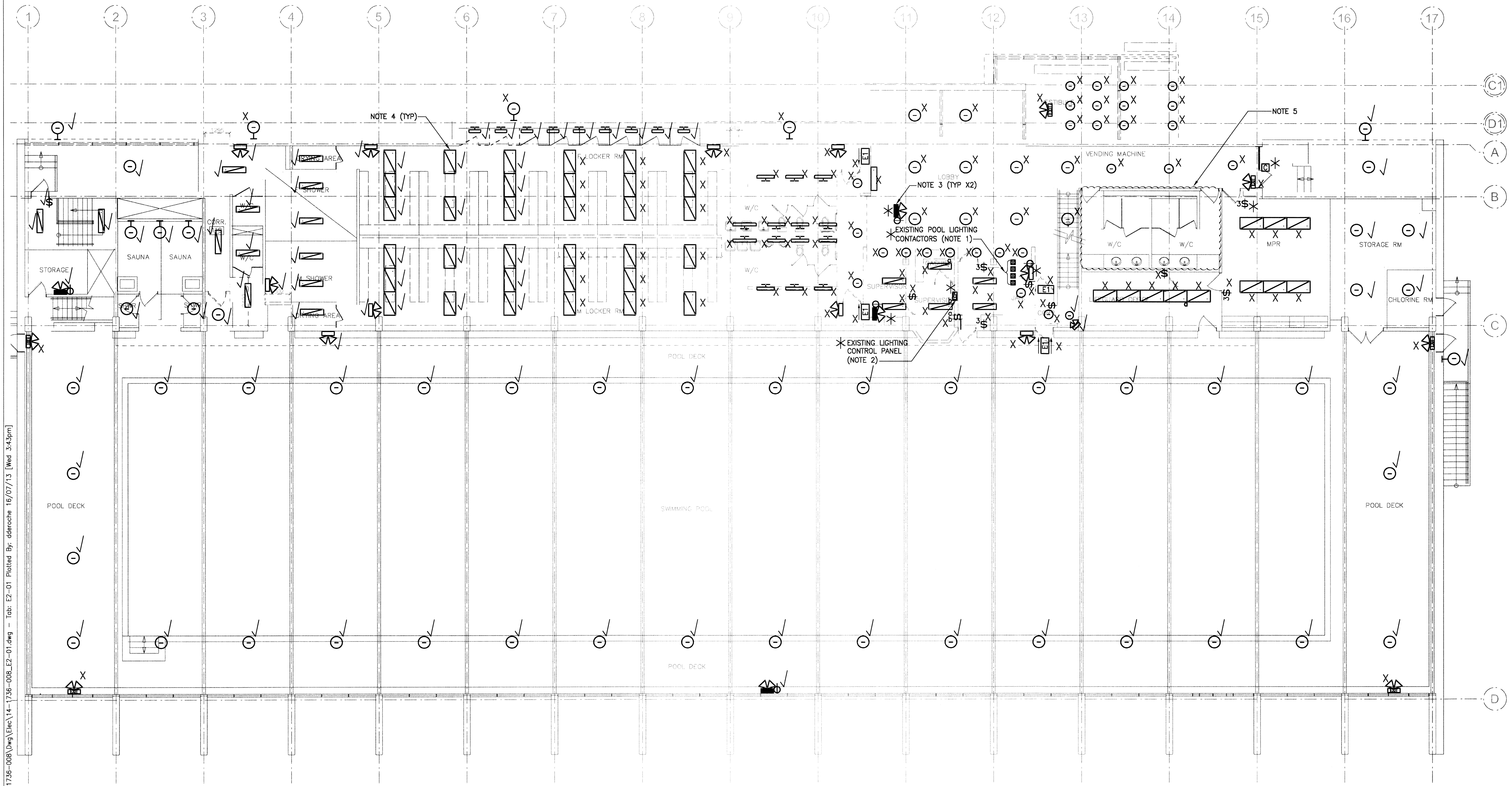

1 MAIN FLOOR LIGHTING PLAN - DEMO
 SCALE: 1:100mm (24"x36")

This drawing must not be scaled. The contractor shall verify all dimensions and other data on site prior to commencement of work. All discrepancies, errors, and omissions are to be reported to the architect. Drawing and specifications, as instruments of service, are the property of the architect. The copyright in the same being reserved to him. No reproduction may be made without the permission of the architect, and when made, must bear his name. All prints to be returned to the architect on request.

issue / rev.

0	2016/07/15	ISSUED FOR CONSTRUCTION
#	date	issue notes

professional seals

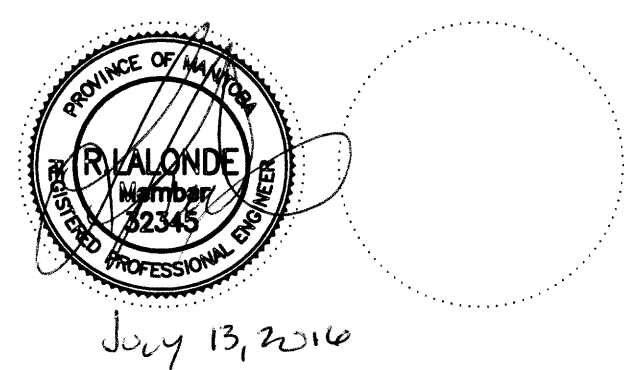

project information

SEVEN OAKS POOL
 444 Adsum Drive
 Winnipeg, MB
 Canada

client

City of Winnipeg
 4th Floor - 85 King Street
 Winnipeg, MB

drawing information

ELECTRICAL MAIN FLOOR LIGHTING - DEMO
 drawn by: GCN
 approved by: [Signature]
 scale: AS NOTED
 date issued: 2016.07.15
 proj. #: 14-1736-008
 rev. #: R-0

SEVEN OAKS POOL RENOVATION & ADDITION
 BID OPPORTUNITY NO. 645-2016