

- NOTES:**
1. ROOF TOP RECEPTACLES SHALL BE TYPE 5-20R.
  2. RELOCATE CU-1. PROVIDE AND INSTALL NEW DISCONNECT SWITCH. PROVIDE AND INSTALL NEW FEEDER TO MATCH EXISTING. USE EXISTING BREAKER #4 OF PANEL 'GSD-2'.
  3. SUPPLY AND INSTALL DUCT SMOKE DETECTOR IN DUCT INSIDE BUILDING.
  4. MOUNT DISCONNECT SWITCH ON RECEPTACLE SUPPORT. PROVIDE ADDITIONAL SUPPORT POST FOR DISCONNECT SWITCH AND MOUNT TO THE SAME PITCH POCKET.

300 - 141 Bannatyne Ave., Winnipeg, MB, R3B 0R3  
 telephone 204.956.0938 fax 204.943.5597  
 web www.prairiearchitects.ca

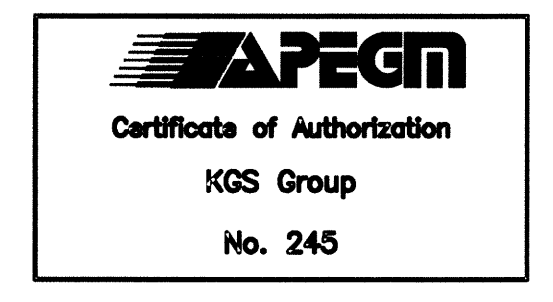

issue / rev.

#	date	issue notes
0	2016/07/15	ISSUED FOR CONSTRUCTION

professional seals

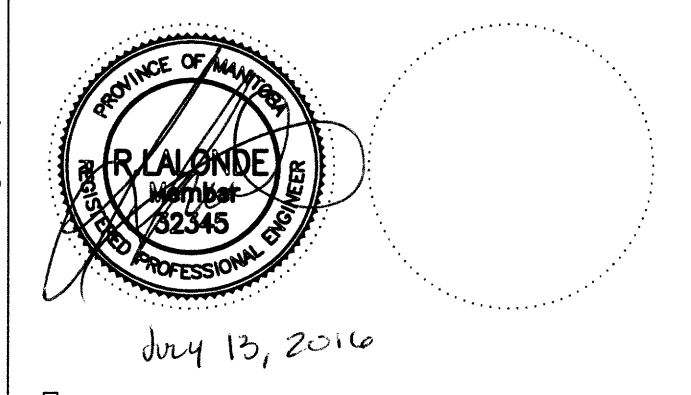

project information

**SEVEN OAKS POOL RENOVATION & ADDITION**  
 444 Adsum Drive  
 Winnipeg, MB  
 Canada

client

City of Winnipeg  
 4th Floor - 86 King Street  
 Winnipeg, MB

drawing information

**ELECTRICAL ROOF PLAN NEW**  
 drawn by: GCN  
 approved by: [Signature]  
 scale: AS NOTED  
 date issued: 2016.07.15  
 proj. #: 14-1736-008  
 rev. #: R-0

**SEVEN OAKS POOL RENOVATION & ADDITION**  
 BID OPPORTUNITY NO. 646-2016

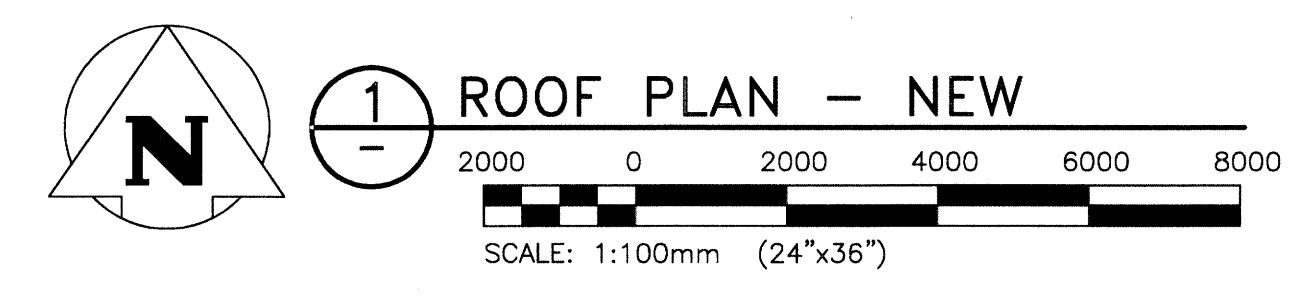

This drawing must not be scaled. The contractor shall verify all dimensions and other data on site prior to commencement of work. All discrepancies, errors, and omissions are to be reported to the architect. Drawing and specifications, as instruments of service, are the property of the architect. The copyright in the same being reserved to him. No reproduction may be made without the permission of the architect, and when made, must bear his name. All prints to be returned to the architect on request.