

KEYNOTES:

- 1 REFER TO BID FORMS FOR SEPARATE PRICE FORM.
- 2 PROVIDE NEW DUCT IN CRAWLSPACE TO SERVE EXISTING GRILLES AND DIFFUSERS. PROVIDE NEW DUCTWORK CONNECTIONS TO SUIT EXISTING CONDITIONS.
- 3 REMOVE EXISTING DUCT HEATERS AND PROVIDE DUCT CONNECTION TO NEW SUPPLY AIR DUCT. RETAIN EXISTING GRILLES AND 300x300 PLENUMS. PROVIDE AIR BALANCE.
- 4 SUPPLY AND INSTALL NEW HRV-3, RHC-12 AND ASSOCIATED DUCTWORK. HANG FROM CEILING WITH VIBRATION ISOLATORS AND FLEXIBLE DUCT CONNECTIONS. RUN CONDENSATE PIPING TO NEAREST DRAIN. REFER TO DRAWING M3-01 FOR GRILLE SCHEDULE.
- 5 INSTALL NEW ELECTRIC HEATER HUNG FROM CEILING. HEATER SHALL HAVE INTEGRAL THERMOSTAT.

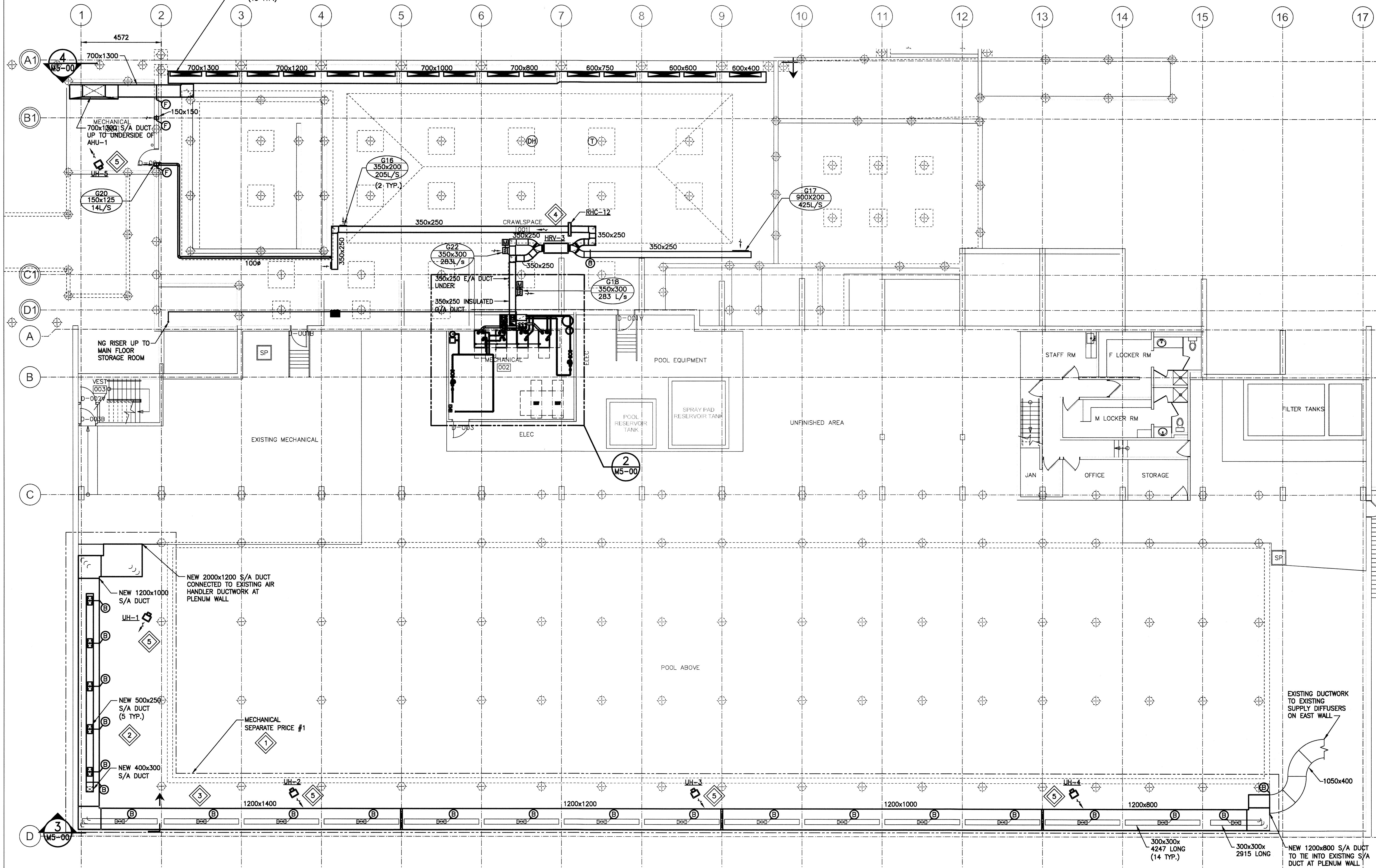

1 BASEMENT PLAN - NEW HVAC
SCALE: 1:100

SCALE VERIFIED BY: *Alc*

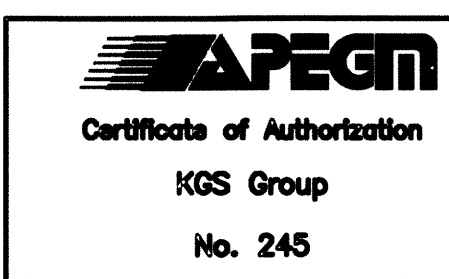

Issue / rev.		
#	date	issue notes
1	2016/07/27	RE-ISSUED FOR CONSTRUCTION
0	2016/07/15	ISSUED FOR CONSTRUCTION
#	date	issue notes

professional seals

project information

SEVEN OAKS POOL
444 Adsum Drive
Winnipeg, MB
Canada

client

City of Winnipeg
4th Floor - 86 King Street
Winnipeg, MB

drawing information

MECHANICAL BASEMENT FLOOR PLAN NEW - HVAC
drawn by: RLR
approved by: *Alc*
scale: AS NOTED
date issued: 2016.07.27
proj. #: 14-1736-008
rev. #: R-1

SEVEN OAKS POOL RENOVATION & ADDITION
BID OPPORTUNITY NO. 645-2016

File Name: P:\Projects\2014\14-1736-008 (Mg\Mech)\14-1736-008_M3-00.dwg - Tab: M3-00 Plotted By: dderochte 16/07/27 [Wed 1:52pm]

This drawing must not be scaled. The contractor shall verify all dimensions and other data on site prior to commencement of work. All discrepancies, errors, and omissions are to be reported to the architect. Drawing and specifications are instruments of service. No reproduction may be made without the permission of the architect, and when made, must bear his name. All prints to be returned to the architect on request.