

KEYNOTES:

- 1 SUPPORT ALL NEW EQUIPMENT AND DUCTWORK IN MEZZANINE AREAS FROM FLOOR.
- 2 PROVIDE NEW DUCTWORK AND NEW GRILLES SERVING CHANGE BOOTHS.
- 3 PROVIDE AND INSTALL HRV-1, HRV-2 AND ASSOCIATED DUCTWORK. SUPPORT FROM FLOOR C/W VIBRATION ISOLATORS AND FLEXIBLE DUCT CONNECTIONS. PROVIDE ROOF TOP GOOSENECKS FOR OUTSIDE AIR AND EXHAUST LOCATED 15FT AWAY FROM EACH OTHER. INSULATE DUCTWORK CONNECTED TO OUTDOORS.
- 4 PROVIDE AND INSTALL AHU-3 ON NEW HOUSEKEEPING PAD C/W RETURN FAN RF-1, ASSOCIATED DUCTWORK, AND SUPPLY AND EXHAUST FAN GOOSENECKS. LOCATE SUPPLY AND EXHAUST GOOSENECKS 15FT AWAY FROM EACH OTHER.
- 5 SUPPLY AND INSTALL VAV-4 IN THE MEZZANINE. SUPPORT FROM FLOOR AND PROVIDE ASSOCIATED RE-HEAT COILS. PROVIDE ACCESS DOOR FOR RE-HEAT COIL MAINTENANCE.
- 6 INSULATE EXHAUST DUCT UP TO NEW MOTORIZED DAMPER AND INSULATE OUTDOOR AIR DUCT UP TO NEW HRV-3 IN BASEMENT.
- 7 INSTALL EXISTING GRADE MOUNTED CONDENSING UNIT ON ROOF TO SERVE AHU-3. INSTALL INSULATED REFRIGERANT LINES BETWEEN CU-3 AND AHU-3.

NOTE: ALL INDOOR SUPPLY AIR DUCT IS THERMALLY INSULATED. REFER TO SPECIFICATIONS.

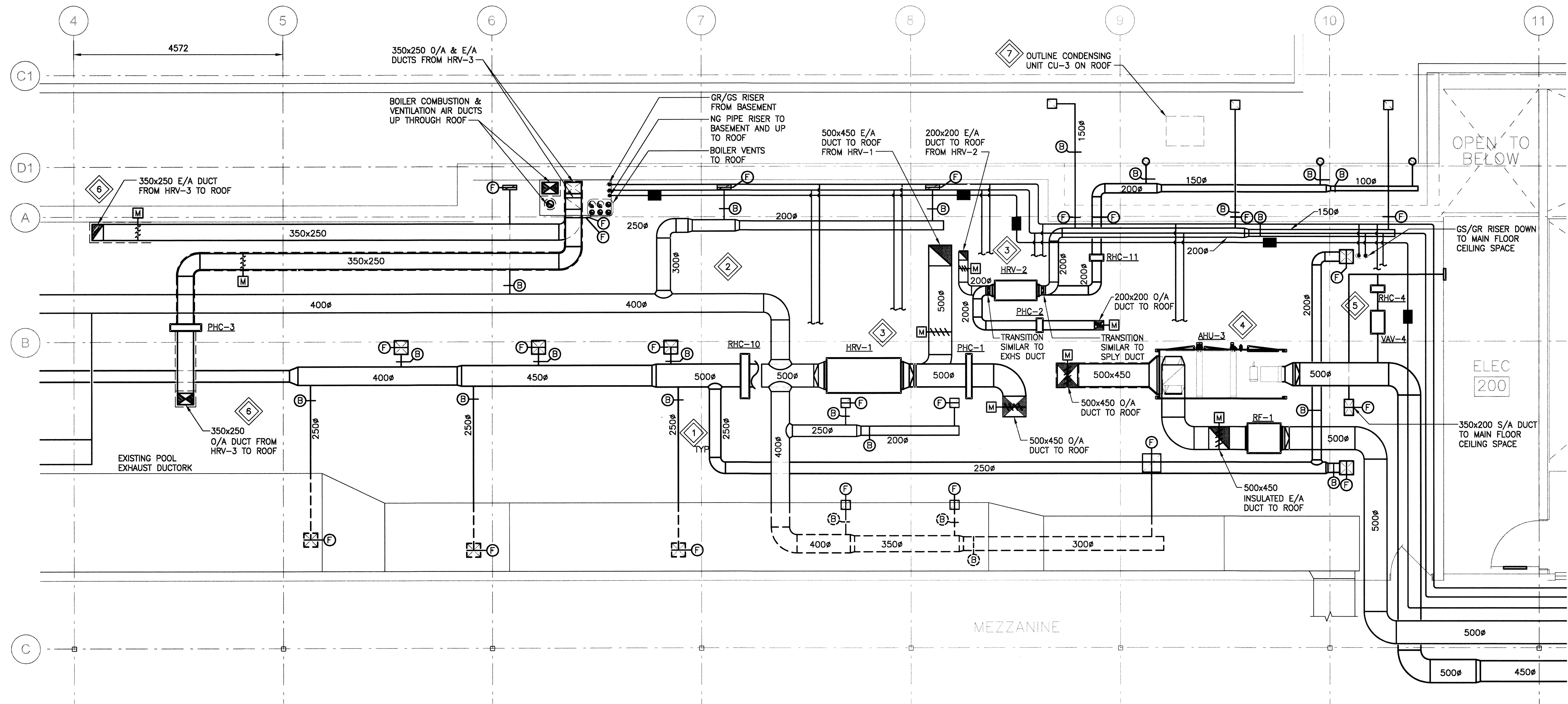

1 ENLARGE MEZZANINE PLAN - NEW HVAC
M3-02 SCALE: 1:50

Issue / rev.	date	Issue notes
0	2016/07/15	ISSUED FOR CONSTRUCTION
#		

professional seals

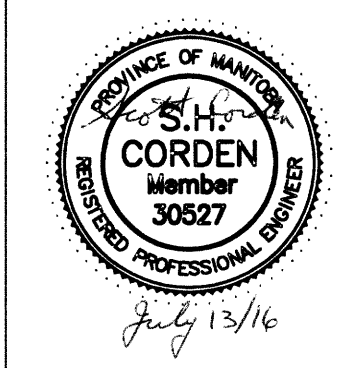

project information

SEVEN OAKS POOL RENOVATION & ADDITION

444 Adsum Drive
Winnipeg, MB
Canada

client

City of Winnipeg
4th Floor - 86 King Street
Winnipeg, MB

drawing information

MECHANICAL ENLARGE MEZZANINE PLAN NEW HVAC

drawn by: RLR
 approved by: *[Signature]*
 scale: AS NOTED
 date issued: 2016.07.15
 proj. #: 14-1736-008
 rev. #: R-0

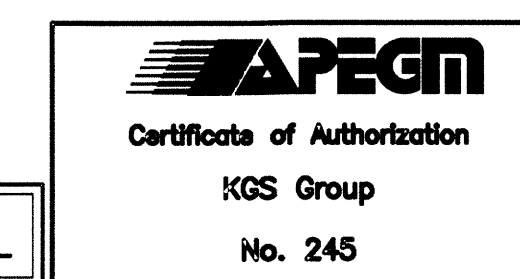

SCALE VERIFIED BY: *[Signature]*

M3 04

File Name: P:\Projects\2014\14-1736-008\08\Mech\14-1736-008_M3-04.dwg - Tab: M3-04 Plotted By: dderocher 16/07/13 [Wed 4:07pm]

This drawing must not be scaled. The contractor shall verify all dimensions and other data on site prior to commencement of work. All discrepancies, errors, and omissions are to be reported to the architect. Drawing and specifications, as instruments of service, are the property of the architect. The copyright in the same being reserved to him. No reproduction may be made without the permission of the architect, and when made, must bear his name. All prints to be returned to the architect on request.