

NOTES:

1. ALL TYPE 'A' LUMINAIRES SHALL BE CEILING MOUNTED.
2. ALL EXTERIOR LIGHTING SHALL BE EQUIPPED WITH INTEGRAL PHOTOCELL CONTROL AND MOUNTED 2.3 METERS ABOVE FINISHED FLOOR.
3. MOTION SENSOR SHALL CONTROL ALL INTERIOR LIGHTING ON ALL LEVELS AND SUPPLY A SIGNAL TO PLC IN CP-Z800 TO CONTROL THE HEATING AND VENTILATION SYSTEM WHILE BUILDING IS OCCUPIED.

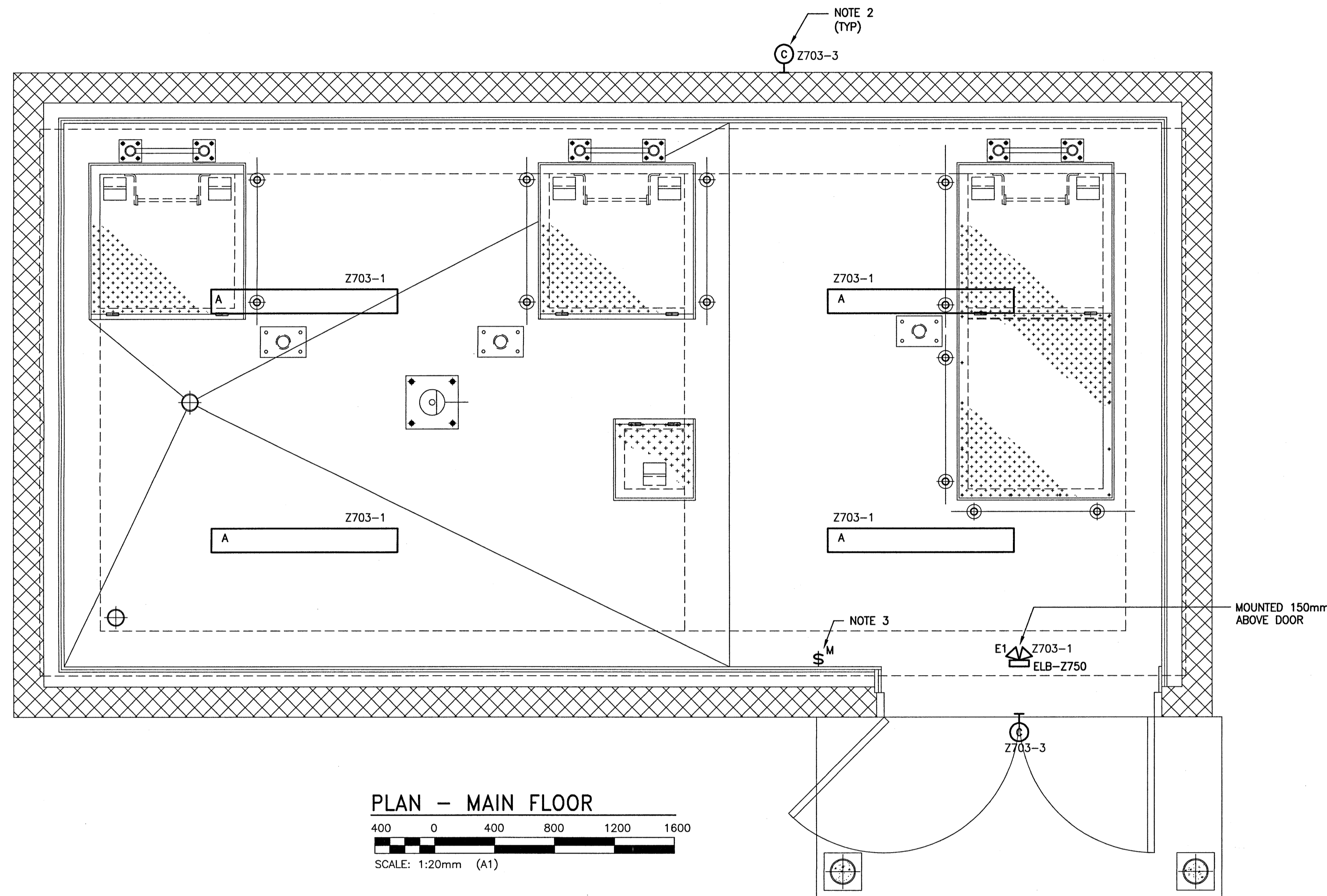

PLAN - MAIN FLOOR

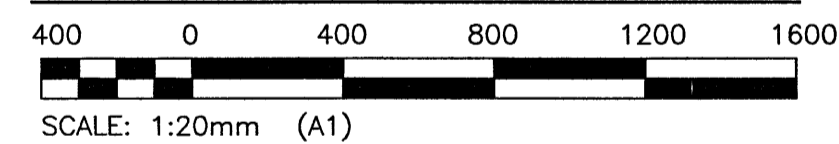

LEGEND:

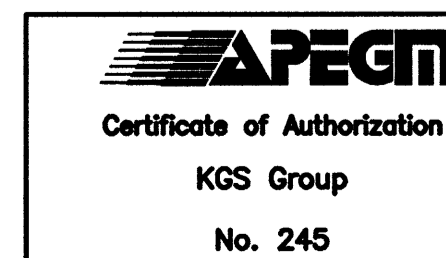
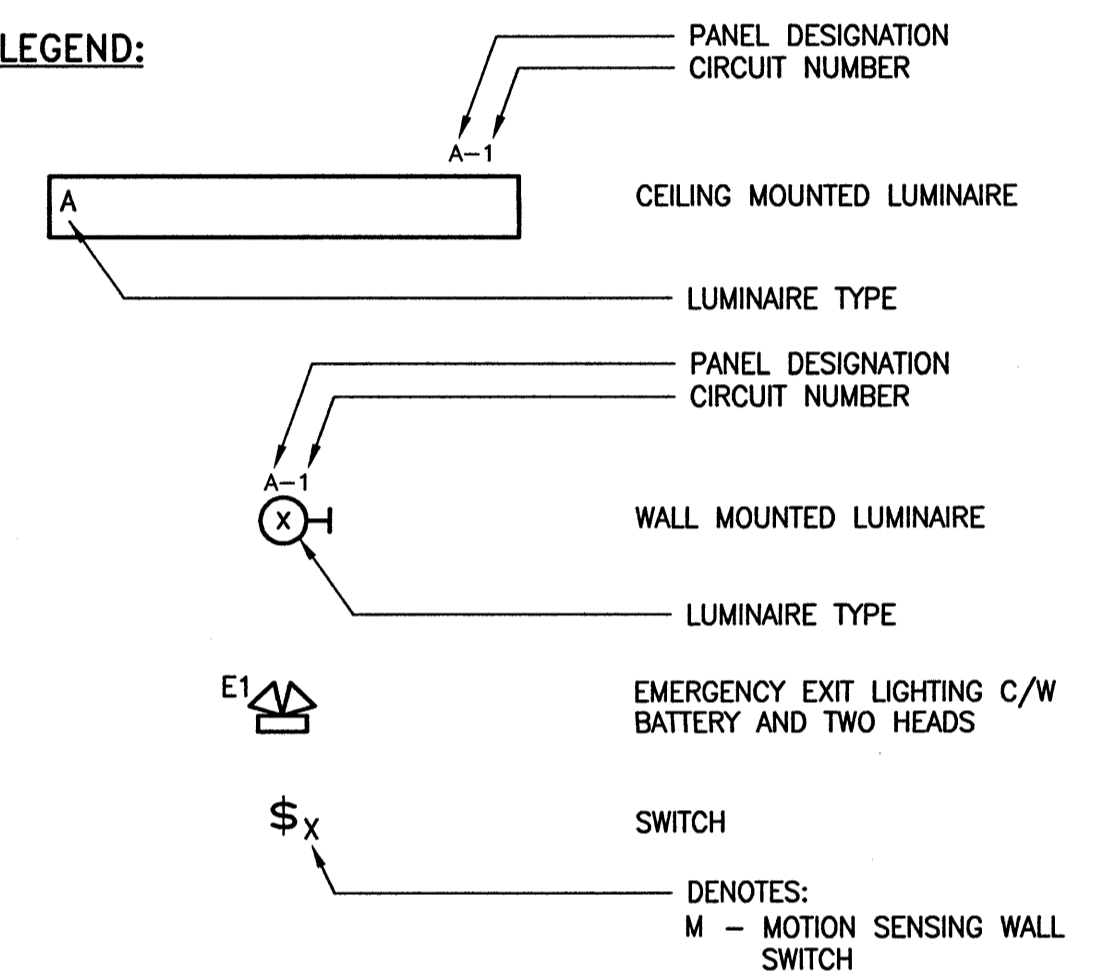

B.M.	-			
ELEV.	-			
DESIGNED BY:	E. IFIONU			
CHECKED BY:	J.A. BOUCHARD			
DRAWN BY:	S. GUSE			
APPROVED BY:	J.A. BOUCHARD			
SCALE:	AS NOTED			
ISSUED FOR CONSTRUCTION	BY:			
DATE:	2016/03/21			
DATE:				
CONSULTANT NO.:	15-0107-019_E04			
NO.	REVISIONS	DATE	DESIGN	CHECK
00	ISSUED FOR CONSTRUCTION	2016/09/02	DN	MS

KGS GROUP
CONSULTING ENGINEERS

DESIGNED BY: E. IFIONU
CHECKED BY: J.A. BOUCHARD
DRAWN BY: S. GUSE
APPROVED BY: J.A. BOUCHARD
SCALE: AS NOTED
ISSUED FOR CONSTRUCTION
BY: J.A. BOUCHARD
DATE: 2016/03/21
DATE: 16/09/12

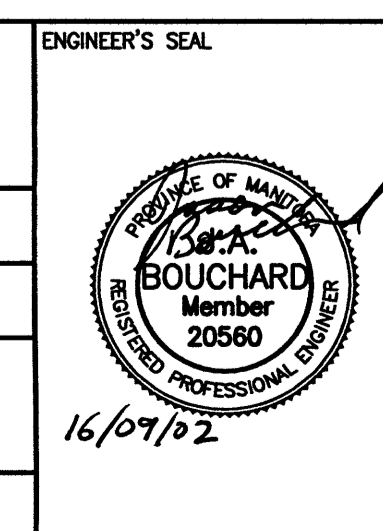

THE CITY OF WINNIPEG
WATER AND WASTE DEPARTMENT

WEST END SEWAGE TREATMENT PLANT
EFFLUENT MONITORING STATION
GENERAL ARRANGEMENT DRAWING
MAIN FLOOR PLAN
LIGHTING LAYOUT

CITY DRAWING NUMBER: 1-0103-ELTG-Z001
SHEET: 00
REV.: 00
SIZE: A1