

KEYNOTE LEGEND	
1	NEW 2'X4' RECESSED LIGHT FIXTURE.
2	NEW POT LIGHT FIXTURE.
3	EXISTING CEILING ACCESS PANEL TO REMAIN.
4	NEW CEILING ACCESS PANEL.
5	NEW WALL-MOUNTED LIGHT FIXTURE.
6	NEW EXTERIOR WALL-MOUNTED LIGHT FIXTURE.
7	NEW EXTERIOR SIGN LIGHT FIXTURE.

RCP LEGEND	
[Pattern]	EXISTING CEILING TYPE TO REMAIN
[Pattern]	NEW/REVISED ACOUSTIC CEILING TILE
[Pattern]	GYPSUM BOARD, PAINTED
[Pattern]	OPEN TO ABOVE
[Pattern]	AREA N.I.C.
[Symbol]	NEW SUPPLY AIR DIFFUSER
[Symbol]	NEW EXHAUST GRILLE

GENERAL NOTES:

1. ALL DAMAGED (OR PARTIALLY MISSING TILES) / WORN / STAINED EXISTING ACT TO BE REPLACED TO MATCH EXISTING
2. REFER TO ELECTRICAL FOR ALL LIGHTING FIXTURE TYPES

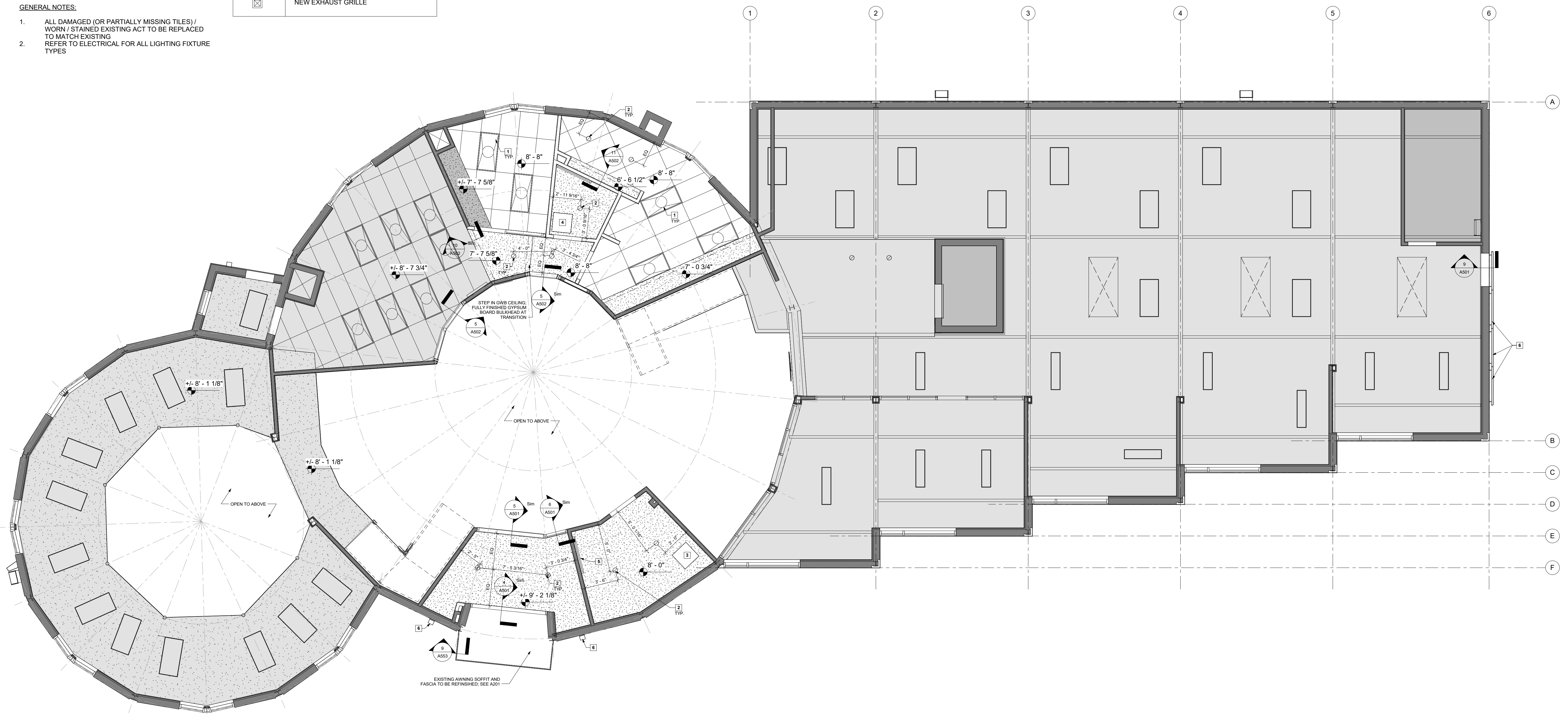

**1** MAIN FLOOR RCP  
3/16" = 1'-0"

**bridgmancollaborative**  
 ARCHITECTURE  
 678 MAIN STREET WINNIPEG, MB R3B 1E4  
 204 488 3857 tel. 204 488 0216 fax.  
 www.bridgmancollaborative.ca

**bridgmancollaborative**

PROVINCE OF MANITOBA  
 WINNIE BRIDGMAN  
 REGISTERED ARCHITECT  
 SEPT 9, 2016

**Winnipeg**  
 THE CITY OF WINNIPEG PLANNING,  
 PROPERTY AND DEVELOPMENT  
 DEPARTMENT  
 MUNICIPAL ACCOMMODATIONS DIVISION  
 4TH FLOOR - 185 KING STREET  
 R3B 1J1

**Project:**  
 St. Vital Library  
 6 Fermor Ave. Winnipeg, MB  
 Project Number: 1605  
 Bid Opportunity Number: 788-2016

**Drawing Title:**  
 MAIN FLOOR RCP

#	Issue/Revision	Date
1	ISSUED FOR CONSTRUCTION	SEPT 9, 2016

Sheet No: A152

This drawing is property of the Architect and cannot be reproduced or used without the consent of the Architect. The contractor is responsible for checking and verifying all levels and dimensions and shall report all discrepancies to the Architect and obtain clarification prior to commencing work.