

251 DONALD STREET -MILLENNIUM LIBRARY -PARTIAL SECOND FLOOR PLAN
 SCALE: 1/8"=1'-0"

EXISTING GYP. BD. BULKHEAD
 EXISTING SPRINKLER VALVE & LINE TO REMAIN
 EXISTING KEY ACCESS & JUNCTION BOX TO BE RELOCATED TO NEW FULL HEIGHT WALL (1'-0" WIDE). PATCH & PAINT EXISTING WALL AS REQUIRED. SEE ELEVATIONS & SECTIONS

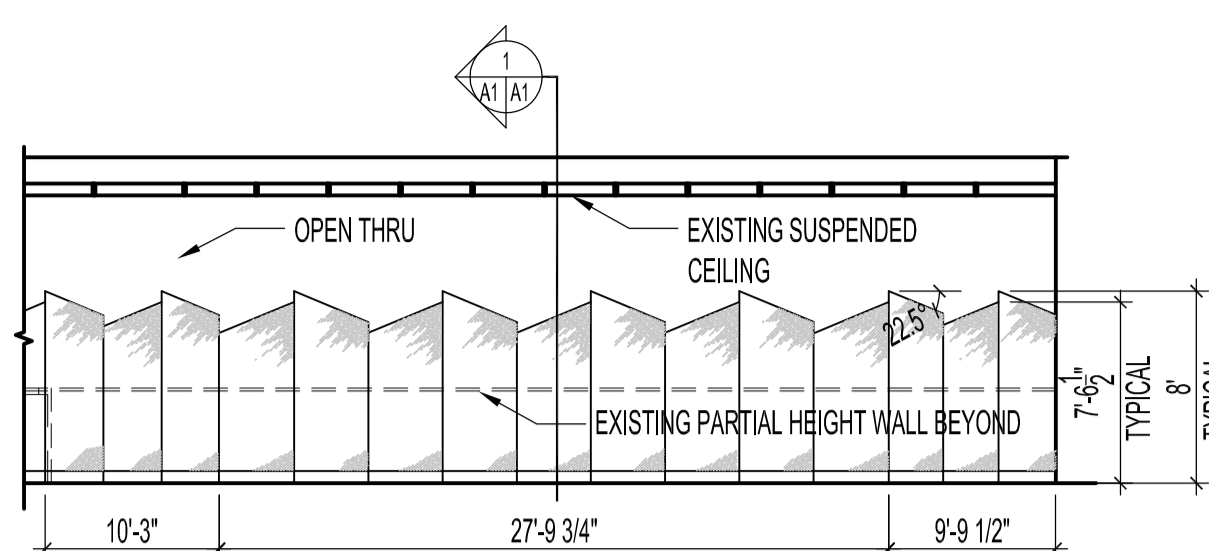

ELEVATION 'A'
 SCALE: 1/8"=1'-0"

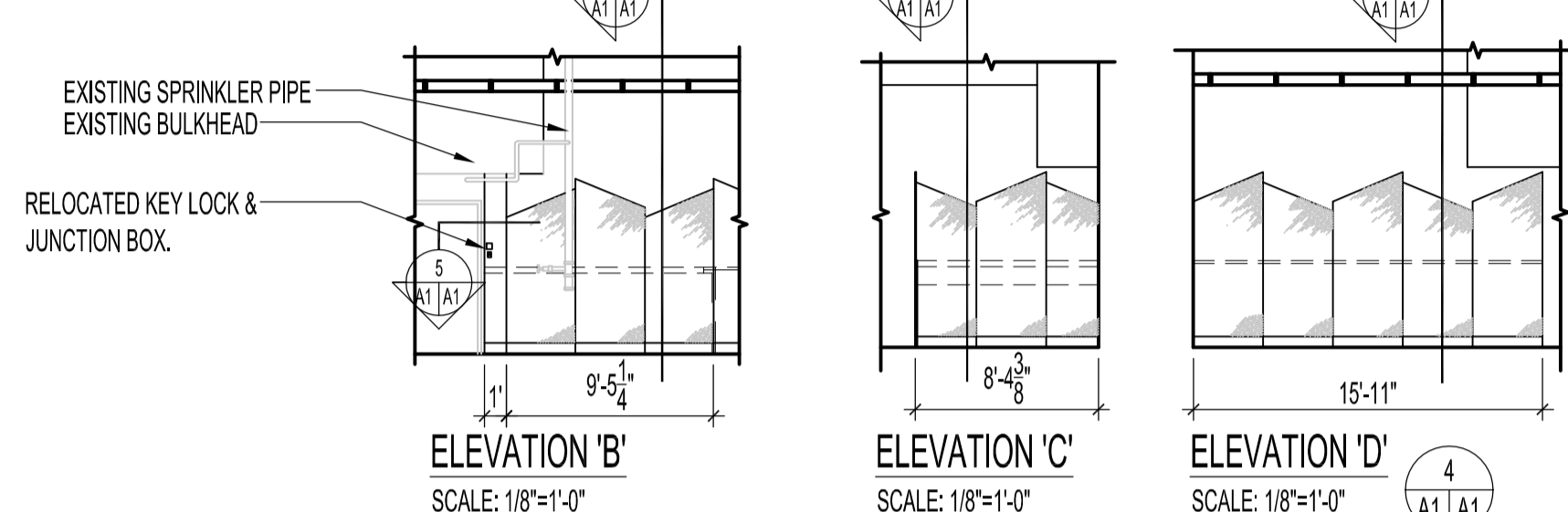

ELEVATION 'B'
 SCALE: 1/8"=1'-0"

ELEVATION 'C'
 SCALE: 1/8"=1'-0"

ELEVATION 'D'
 SCALE: 1/8"=1'-0"



KEY PLAN
 SCALE: N.T.S.

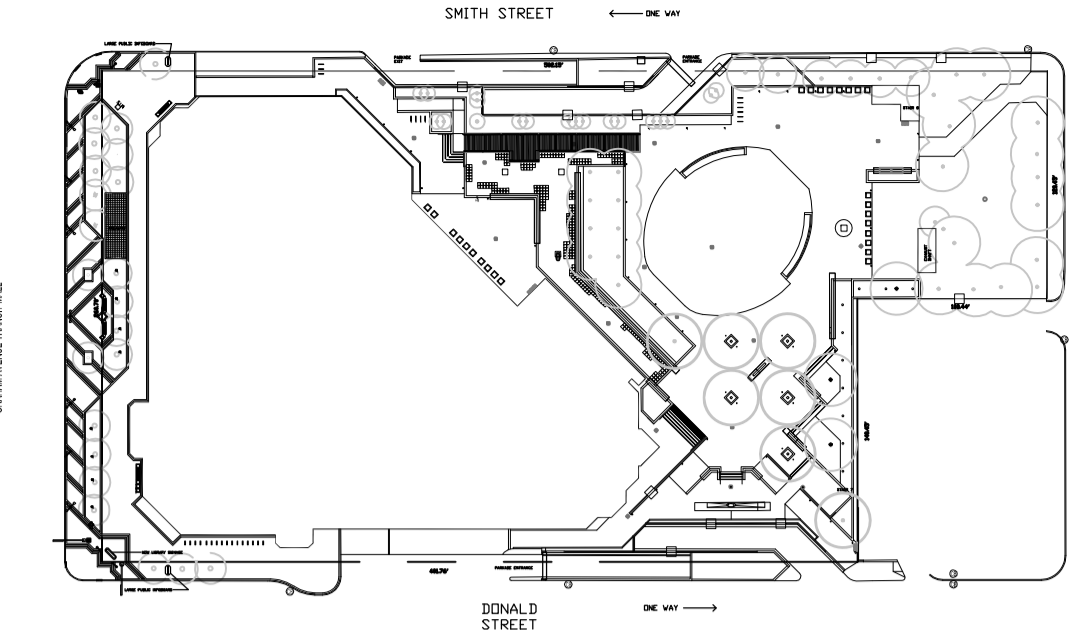

NOTES:
 THESE DRAWINGS SHALL NOT BE SCALED.
 THE CONTRACTOR SHALL VISIT THE SITE AND SATISFY ONESELF ALL DIMENSIONS, DATUM, AND DETAILED INFORMATION SHOWN ARE CORRECT.
 THE CONTRACTOR IS TO REVIEW AND COORDINATE ALL ARCHITECTURAL, MECHANICAL, ELECTRICAL AND STRUCTURAL DRAWINGS FOR ADDITIONAL OPENINGS THROUGH FLOORS, WALLS, AND CEILINGS FOR DUCT, PIPE & ELECTRICAL RISERS AND ALL OPENINGS NOT SHOWN ON DRAWINGS.
 ALL OPENINGS THROUGH FIRE ASSEMBLIES ARE TO BE FIRE STOPPED AND SEALED WITH ULC APPROVED FIRE STOPPING TO MAINTAIN THE INTEGRITY OF THE FIRE SEPARATION, AND PROVIDE A SMOKE-TIGHT BARRIER.
 ALL PRODUCTS AND MATERIALS TO BE USED AND INSTALLED SHALL CONFORM WITH MANUFACTURER'S SPECIFICATIONS & APPLICABLE CODES.
 THE CONTRACTOR SHALL BE RESPONSIBLE TO PATCH AND MAKE GOOD ALL EXISTING CONSTRUCTION AFFECTED BY THE REMOVAL OF ALL ITEMS FORMING THE PART OF THE RENOVATION WORK.
 WHERE NEW FLOORING AND BASE IS TO BE INSTALLED IN EXISTING AREAS (REFER TO FLOOR PLAN AND ROOM SCHEDULE) THE EXISTING FLOORING SURFACE AND BASE MUST BE REMOVED, UNLESS OTHERWISE NOTED. ALL FLOOR SURFACES SHALL BE PREPARED IN ACCORDANCE TO MANUFACTURER'S RECOMMENDATIONS FOR INSTALLATION OF NEW FLOOR.
 WHERE PAINTING OF EXISTING WALLS IS INDICATED ON THE ROOM SCHEDULE, THESE WALLS MUST BE CLEANED OF ANY EXISTING WALL COVERING, PATCHED & PREPARED TO ACCEPT NEW MATERIAL, UNLESS OTHERWISE NOTED.

APPROVED SUPPLIERS

GLASS PANELS
 WOLFGANG POCHERT
 AGC FLAT GLASS NORTH AMERICA
 308 COLONY STREET
 WINNIPEG, MB.

GRAPHIC FILM
 WES ANDERSON
 FUTURE TINT & STRIPE
 35 SCURFIELD BLVD.
 WINNIPEG, MB.

1. PROVIDE SHOP DRAWINGS FOR GRAPHIC FILM DESIGN & LAYOUTS.
2. SUBMIT SAMPLES FOR METAL OFFSETS OF GLAZING PANELS.
3. STAINLESS STEEL ANGLE TRIMS FOR BASE TO BE SCHLUTER SYSTEMS ECK-K K-15V2A-15mm OR CUSTOM FAB 15mm x 15mm.



OPTION FINISH
 SCALE: 1/4"=1'-0"

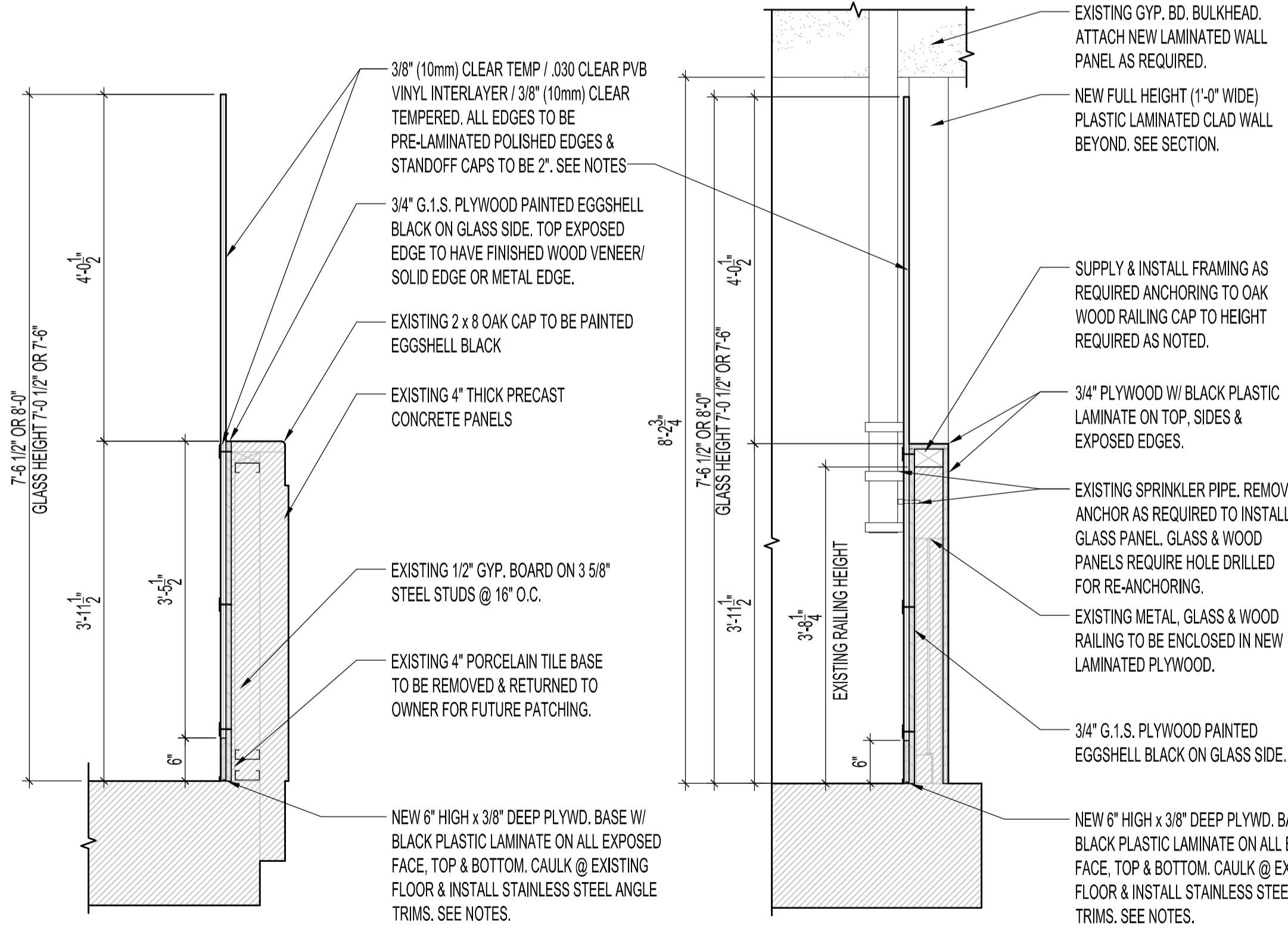

1 SECTION - TYPICAL PANEL @ PARTIAL WALL
 SCALE: 3/4"=1'-0"

2 SECTION - PANEL @ SPRINKLER PIPE; ELEV. B
 SCALE: 3/4"=1'-0"

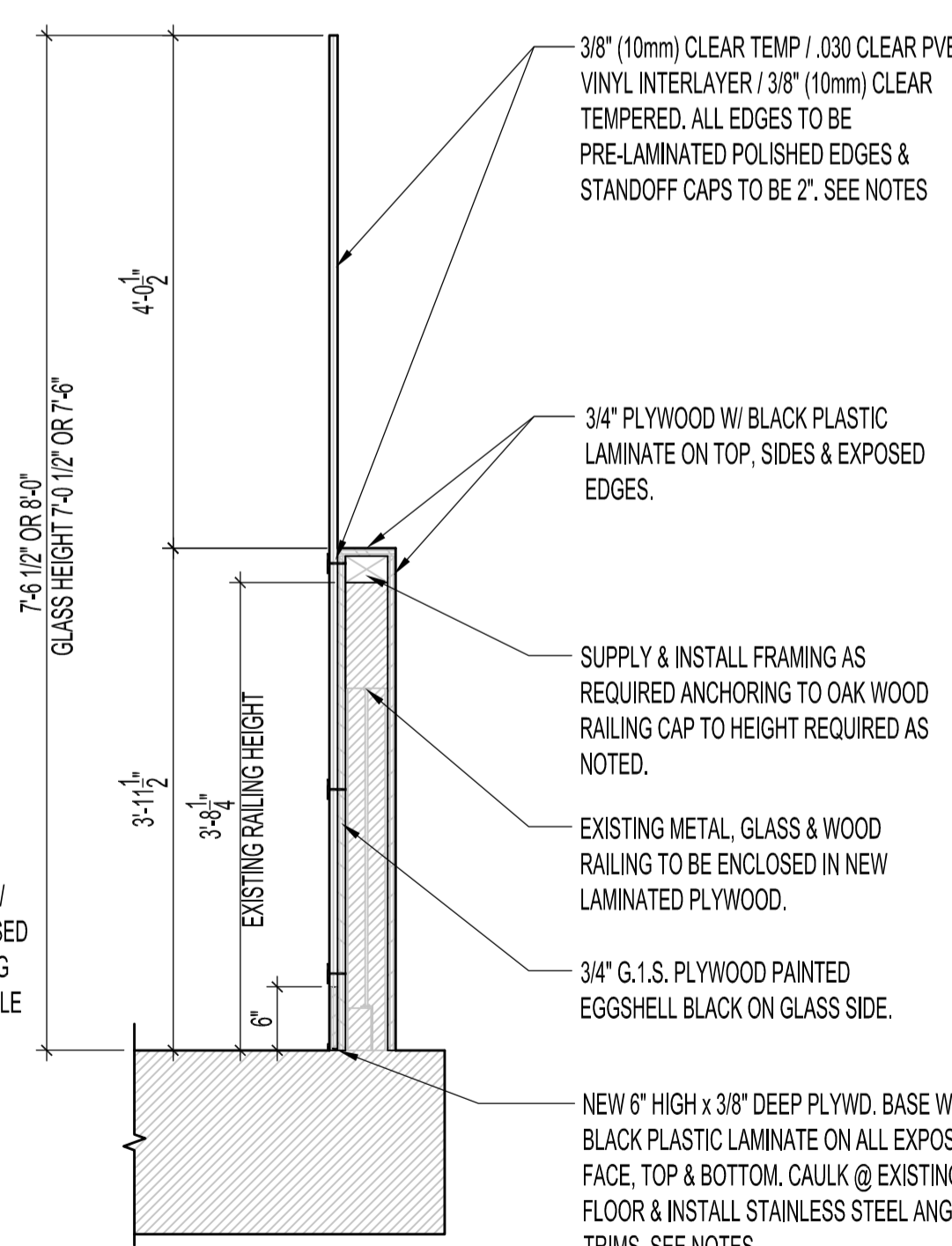

3 SECTION - PANEL @ RAILING; ELEV. C
 SCALE: 3/4"=1'-0"

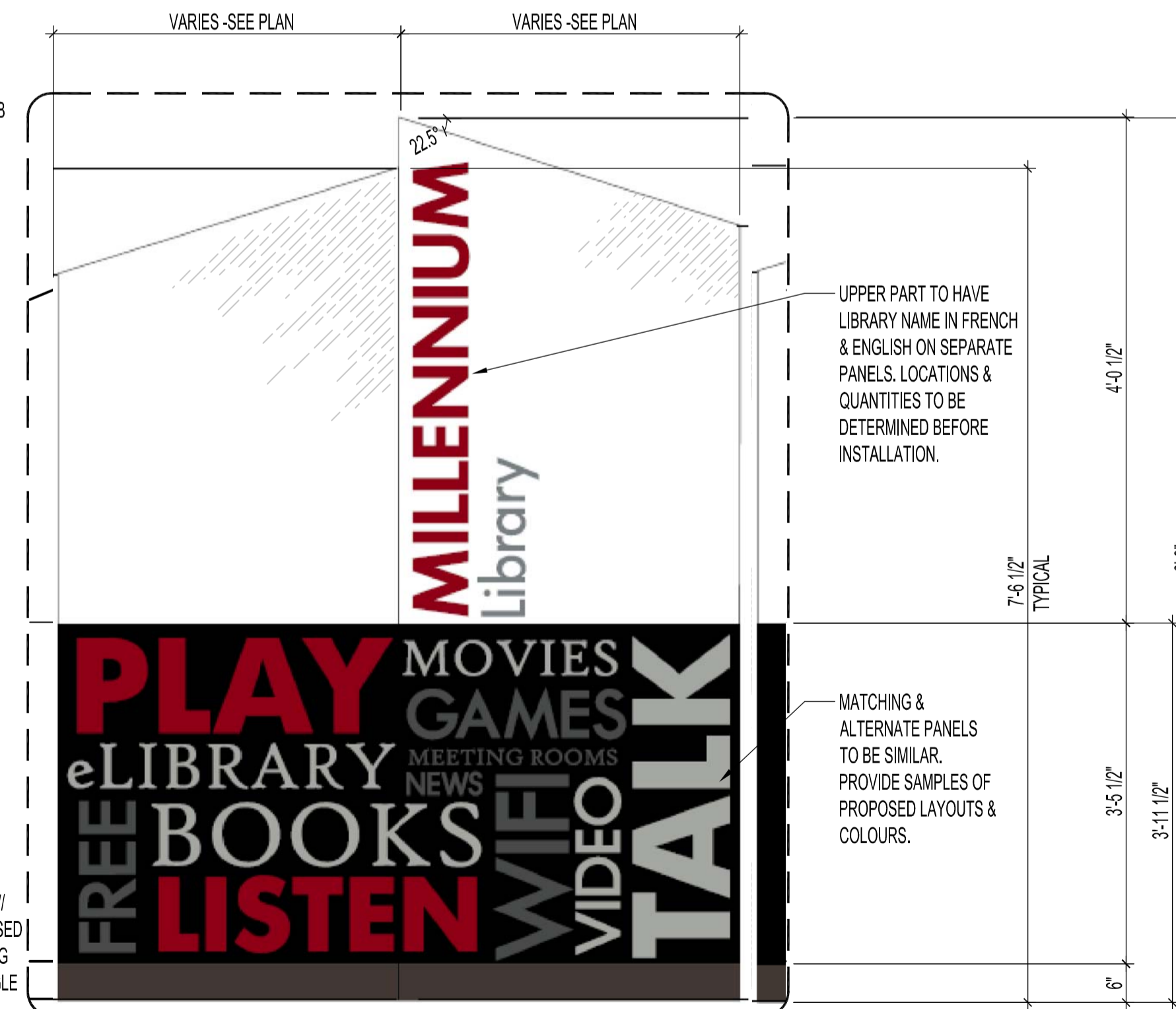

4 LARGE DETAIL - TYPICAL PANEL
 SCALE: N.T.S.

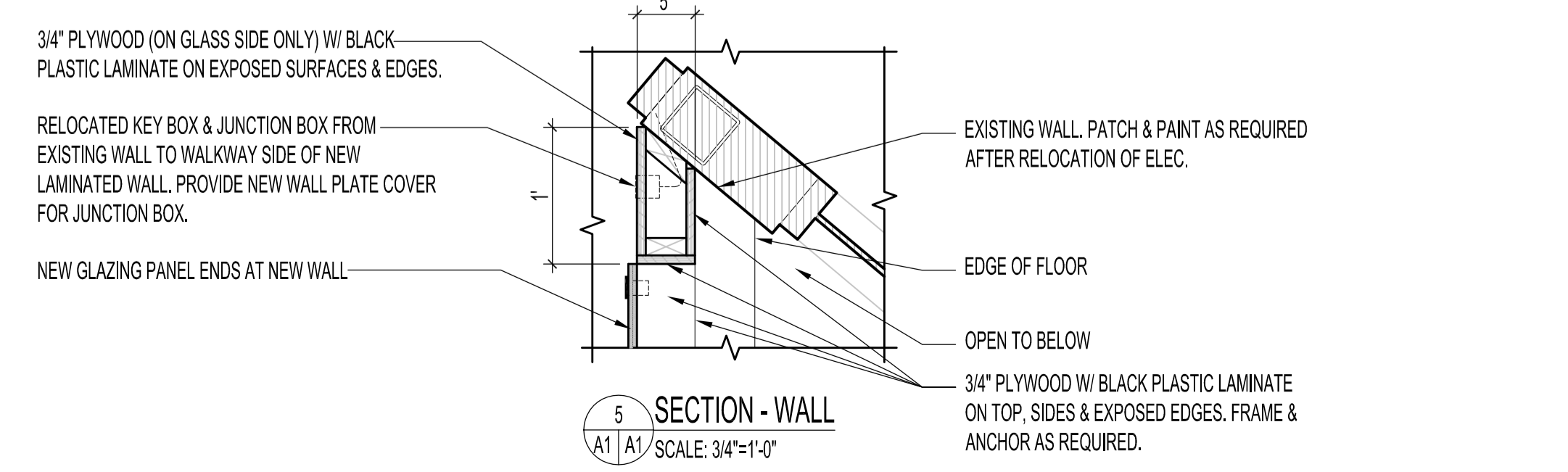

5 SECTION - WALL
 SCALE: 3/4"=1'-0"

No.	REVISION/DESCRIPTION	BY	DATE
SEAL			

DRAWN	CHECKED	DESIGNED	APPROVED
DATE: 2016.02.25	USER APPROVAL		

THE CITY OF WINNIPEG
 PLANNING, PROPERTY AND DEVELOPMENT DEPARTMENT
 MUNICIPAL ACCOMMODATIONS DIVISION
 3-65 GARRY STREET, R3C 4K4

PROJECT
 MILLENNIUM LIBRARY
 FRONT ENTRANCE
 SECURITY ENHANCEMENTS
 251 DONALD STREET
 SHEET TITLE
 PARTIAL SECOND FLOOR PLAN
 RENOVATION

SCALE	PROJECT No:	SHEET No:
AS SHOWN	2014-016	A1