

NOTE: CHAINAGES SHOWN ARE ALONG S. R. OF SHADYSIDE DRIVE

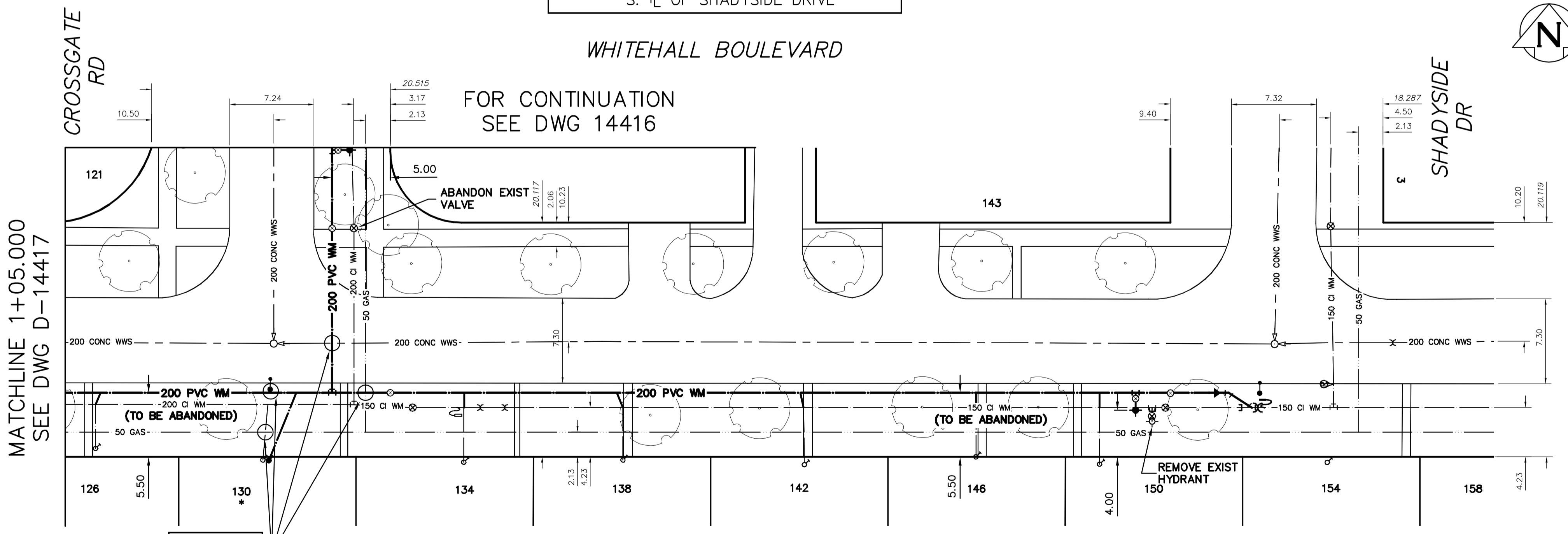

WATER SERVICE INFORMATION

ADDRESS	SIZE (mm) MATERIAL (STREET)	SIZE (mm) MATERIAL (PROP.)	SHORT & LONG MEASUREMENT	CORP. LOCATION	REMARKS
126 WHITEHALL BV RESIDENTIAL	20	CU	4.67 WEL HSE		RECONNECT SERVICE
130 WHITEHALL BV RESIDENTIAL	20	CU	24.870 WEL CROSSGATE RD		RENEW TO R/W 20 CU (DUE TO LAMP STANDARD)
134 WHITEHALL BV RESIDENTIAL	20	CU	5.73 WEL HSE		RECONNECT SERVICE
134 WHITEHALL BV RESIDENTIAL	20	CU	10.479 WEL CROSSGATE RD		RECONNECT SERVICE
134 WHITEHALL BV RESIDENTIAL	20	CU	3.77 WEL HSE		RECONNECT SERVICE
142 WHITEHALL BV RESIDENTIAL	20	CU	26.908 EWL CROSSGATE RD		RECONNECT SERVICE
138 WHITEHALL BV RESIDENTIAL	20	CU	5.52 WEL HSE		RECONNECT SERVICE
142 WHITEHALL BV RESIDENTIAL	20	CU	20.442 EEL CROSSGATE RD		RECONNECT SERVICE
142 WHITEHALL BV RESIDENTIAL	20	CU	4.89 WEL HSE		RECONNECT SERVICE
146 WHITEHALL BV RESIDENTIAL	20	CU	31.125 WEL SHADYSIDE DR		RECONNECT SERVICE
143 WHITEHALL BV RESIDENTIAL	20	CU	4.25 SNL HSE		OUTSIDE SET LIMITS SERVICED OFF SHADYSIDE DR
146 WHITEHALL BV RESIDENTIAL	20	CU	8.570 NWL WHITEHALL BV		RECONNECT SERVICE
146 WHITEHALL BV RESIDENTIAL	20	CU	5.24 WEL HSE		RECONNECT SERVICE
150 WHITEHALL BV RESIDENTIAL	20	CU	16.386 WEL SHADYSIDE DR		RECONNECT SERVICE
150 WHITEHALL BV RESIDENTIAL	20	CU	1.87 EWL HSE		RECONNECT SERVICE
154 WHITEHALL BV RESIDENTIAL	20	CU	24.126 WEL SHADYSIDE DR		RECONNECT SERVICE
154 WHITEHALL BV RESIDENTIAL	20	CU	5.79 WEL HSE		OUTSIDE LIMITS
158 WHITEHALL BV RESIDENTIAL	20	CU	13.826 EWL SHADYSIDE DR		OUTSIDE LIMITS
158 WHITEHALL BV RESIDENTIAL	20	CU	3.28 WEL HSE		OUTSIDE LIMITS
3 SHADYSIDE DR RESIDENTIAL	20	CU	31.069 EWL SHADYSIDE DR		OUTSIDE LIMITS
3 SHADYSIDE DR RESIDENTIAL	20	CU	6.12 NSL HSE		OUTSIDE LIMITS
3 SHADYSIDE DR RESIDENTIAL	20	CU	9.900 NWL WHITEHALL BV		OUTSIDE LIMITS

* SERVICES TO BE RENEWED TO R. ALL OTHERS TO BE RECONNECTED



CAUTION: WWS,GAS,LS

CAUTION: GAS ON SOUTH SIDE

ALL CORP CONNECTIONS MAY NOT BE REPRESENTATIVE OF ACTUAL LOCATION

FOR INDEX SEE D-14412

NOTE: ALL VALVES TO BE INSTALLED CLOCKWISE TO CLOSE

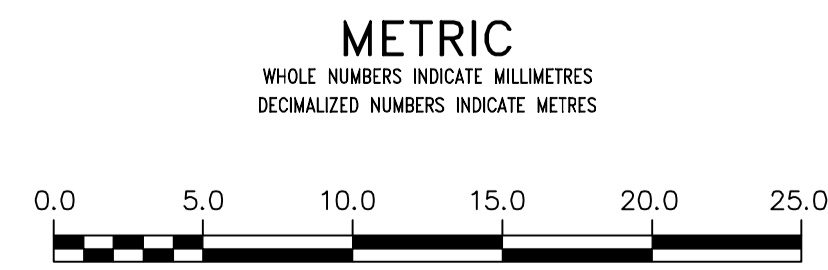

WARNING
IF POWER EQUIPMENT OR EXPLOSIVES ARE TO BE USED FOR EXCAVATION ON THIS PROJECT THE CONTRACTOR MUST:
1) NOTIFY THE GAS COMPANY OF THE PROPOSED LOCATION OF EXCAVATION.
2) TAKE PRECAUTION TO AVOID DAMAGE TO GAS COMPANY INSTALLATIONS.
SEE PROVINCIAL REGULATION 210/72 FOR DETAILS

LOCATION APPROVED UNDERGROUND STRUCTURES
SUPV. U/G STRUCTURES COMMITTEE DATE
NOTE:
LOCATION OF UNDERGROUND STRUCTURES AS SHOWN ARE BASED ON THE BEST INFORMATION AVAILABLE BUT NO GUARANTEE IS GIVEN THAT ALL EXISTING UTILITIES ARE SHOWN OR THAT THE GIVEN LOCATIONS ARE EXACT. CONFIRMATION OF EXISTENCE AND EXACT LOCATION OF ALL SERVICES MUST BE OBTAINED FROM THE INDIVIDUAL UTILITIES BEFORE PROCEEDING WITH CONSTRUCTION.

B.M. ELEV.

DESIGNED BY	ML	CHECKED BY	SC
DRAWN BY	RS	APPROVED BY	KZ
SCALE:			
HORIZONTAL	1:250		
VERTICAL	1:50		
DATE	2016 11 01	DATE	2016 10 31
RELEASED FOR CONSTRUCTION			
KAS ZUREK			
PLOT DATE:	2016 11 01		

ENGINEER'S SEAL
ORIGINAL SIGNED BY S.J.R. COUNROYER 16/10/31
CONSULTANT DRAWING NUMBER

THE CITY OF WINNIPEG
Winnipeg
WATER AND WASTE DEPARTMENT
ENGINEERING DIVISION
2016 WATER MAIN RENEWALS
CONTRACT 13
WHITEHALL BOULEVARD
95 W OF SHADYSIDE DRIVE TO SHADYSIDE DRIVE
SHEET 7 OF 15
CITY DRAWING NUMBER D-14418