

**HIGH ROOF FRAMING PLAN
FOR AHU M651**
1:100

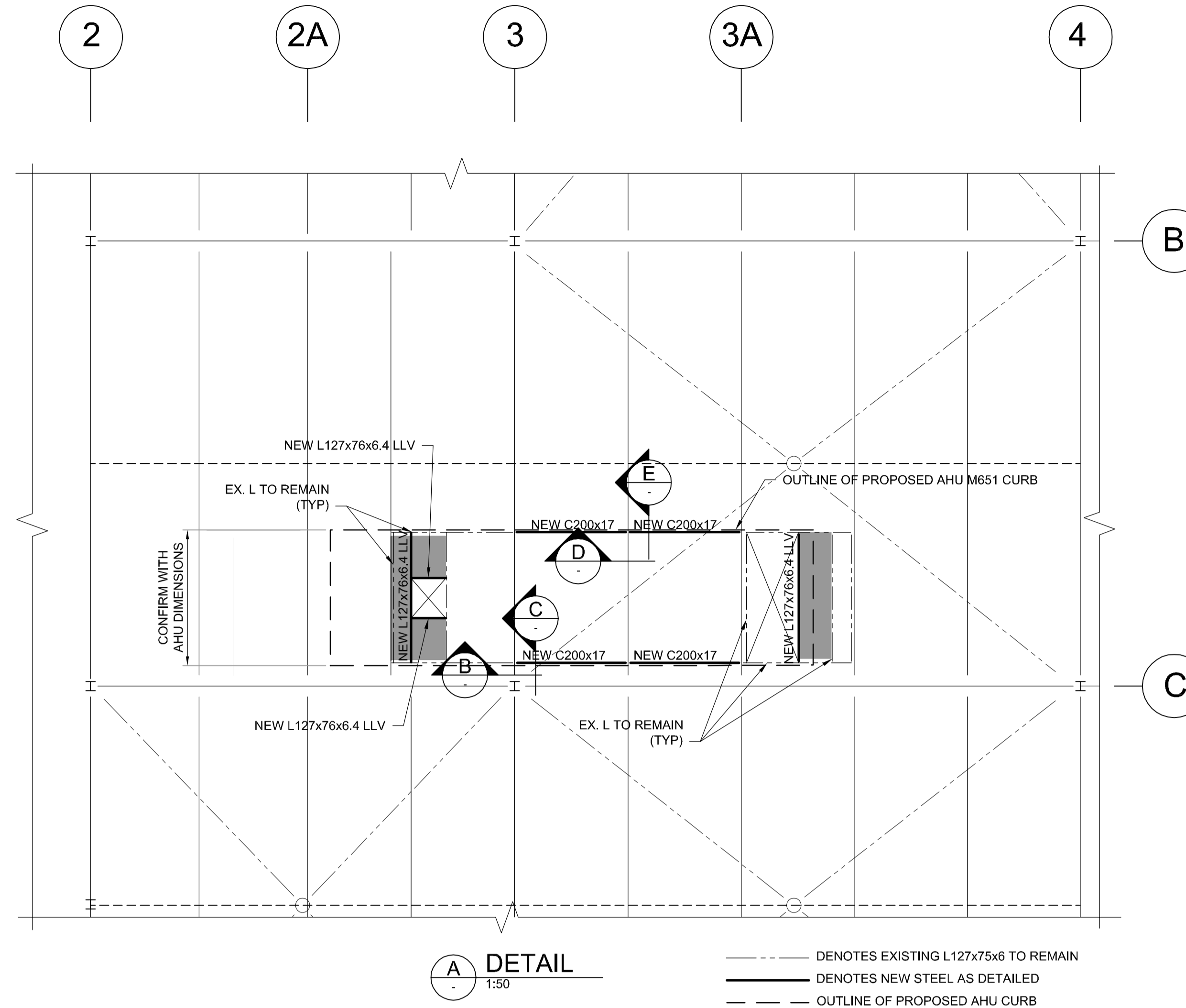

DETAIL
1:50

--- DENOTES EXISTING L127x75x6 TO REMAIN
 ——— DENOTES NEW STEEL AS DETAILED
 - - - - - OUTLINE OF PROPOSED AHU CURB

NOTES:

1. ■ DENOTES AREA TO BE REPAIRED & PATCHED WITH 38 GA 20 METAL ROOF DECK.
2. CUT EXISTING L50x50x6 TOP CHORD BRACING AT FRAMING LOCATIONS. REPLACE & WELD TO C200.
3. SNOW PILE UP ON SHEET S-01.
4. CONFIRM AHU DIMENSION PRIOR TO COMMENCING WORK.

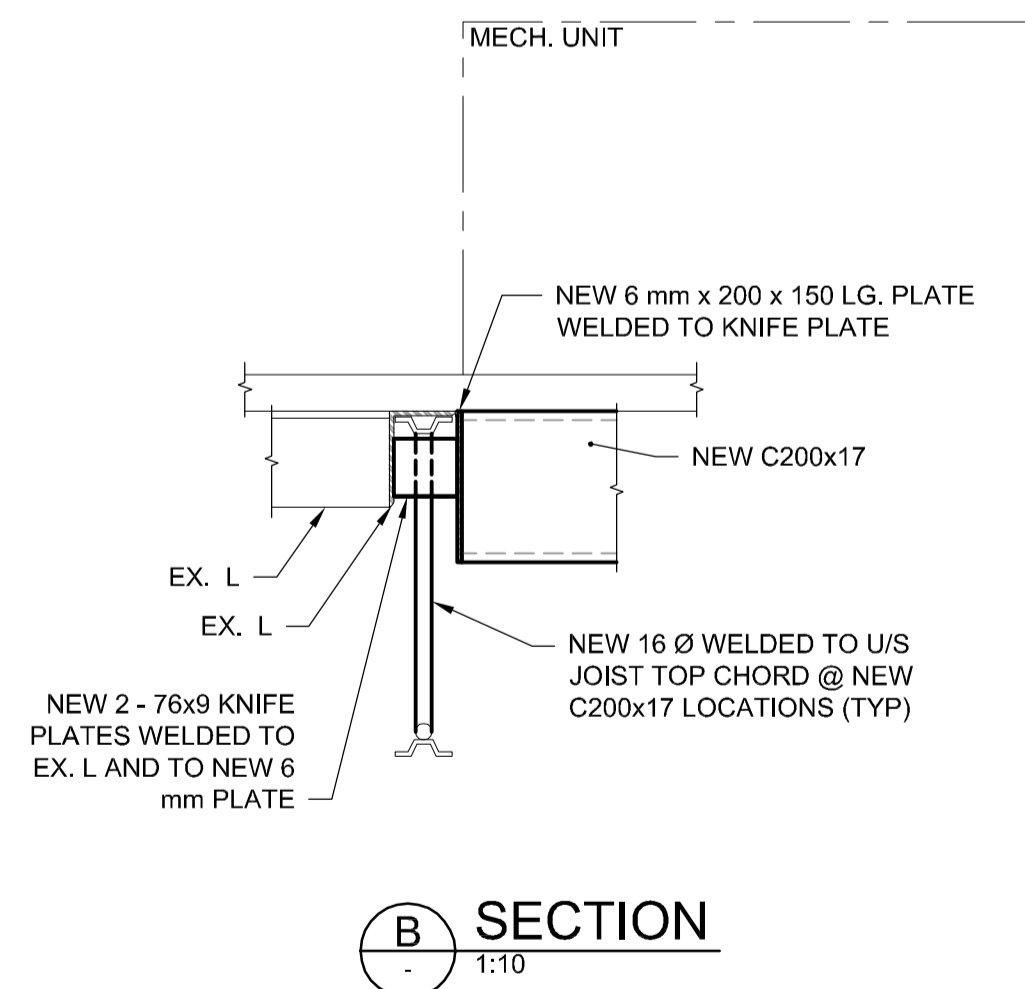

B SECTION
1:10

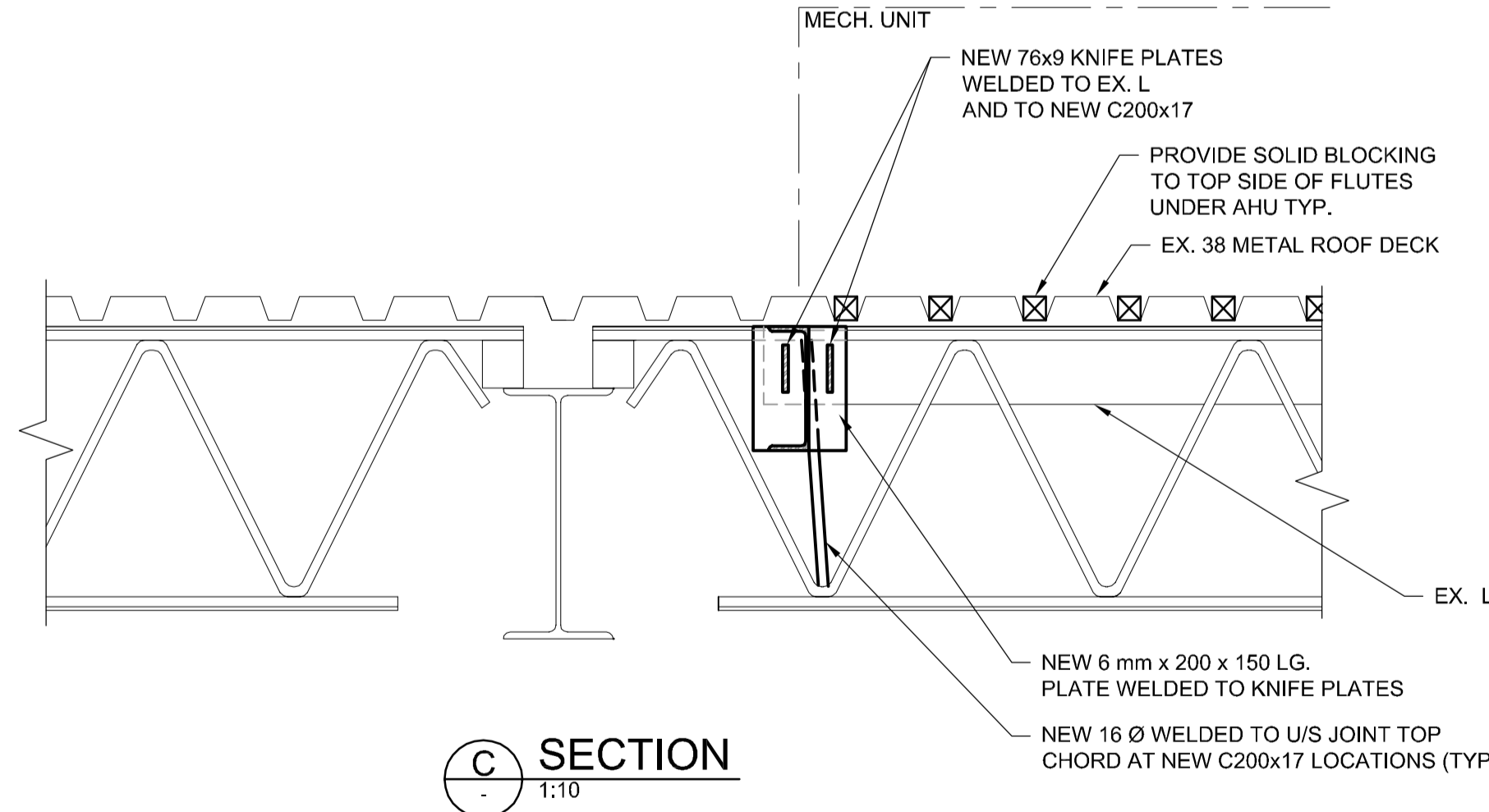

C SECTION
1:10

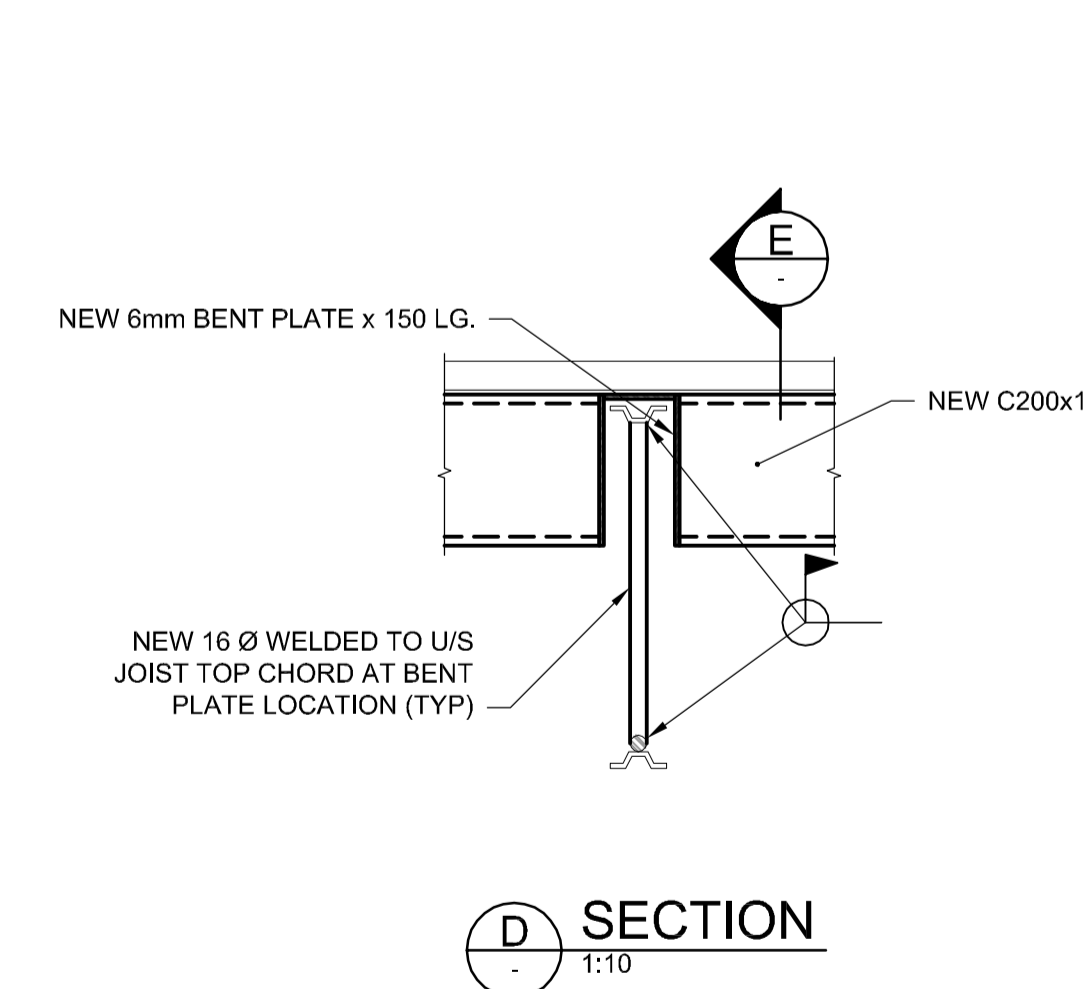

D SECTION
1:10

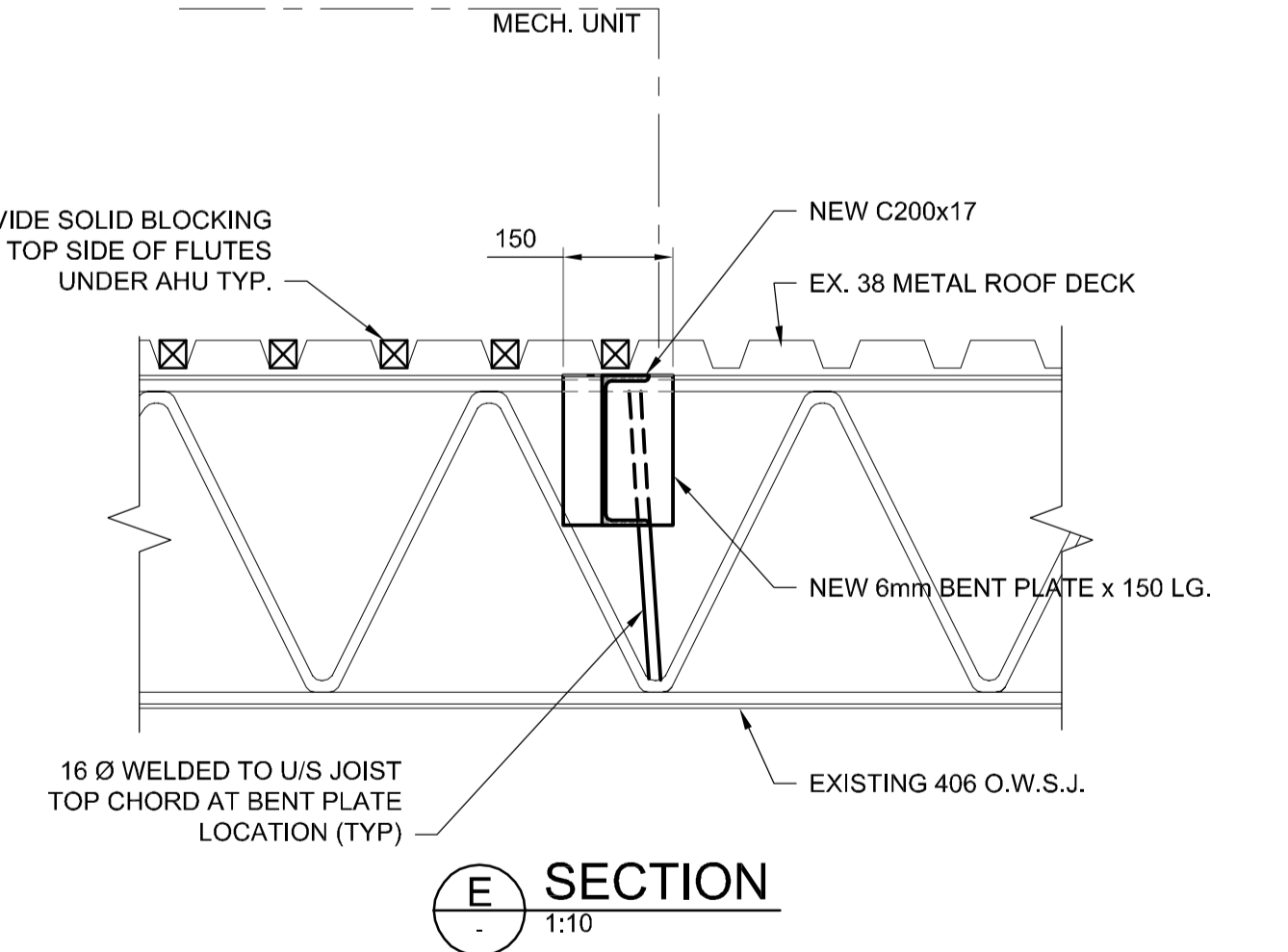

E SECTION
1:10



B.M. ELEV.	DESIGNED BY NR
	DRAWN BY DJB
	CHECKED BY -
	APPROVED BY -
	HOR. SCALE VERTICAL
0 Issued for Tender	16/10/27 NR
NO. REVISIONS	DATE BY DATE



RELEASED FOR CONSTRUCTION

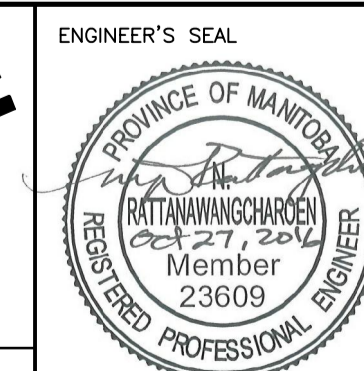

CONSULTANT PROJECT NO. 163526



NORTH END SEWAGE TREATMENT PLANT
NEWPCC MAIN BUILDING - HVAC REPLACEMENT
FRAMING PLAN & DETAILS
MECHANICAL AHU M651

CITY DRAWING NUMBER 1-0101M-S0020-001

SHEET 3 OF 21

S-02