

1 AQUATIC HALL OF FAME- WEST ELEVATION  
A2.0 SCALE: 3/16"=1'-0"

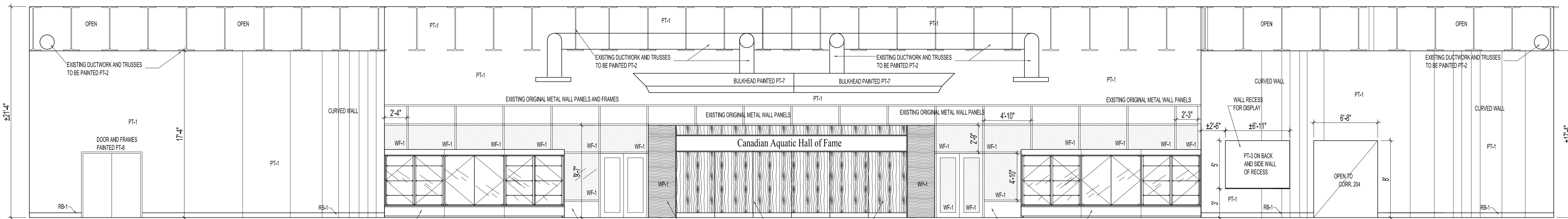

2 AQUATIC HALL OF FAME- EAST ELEVATION  
A2.0 SCALE: 3/16"=1'-0"

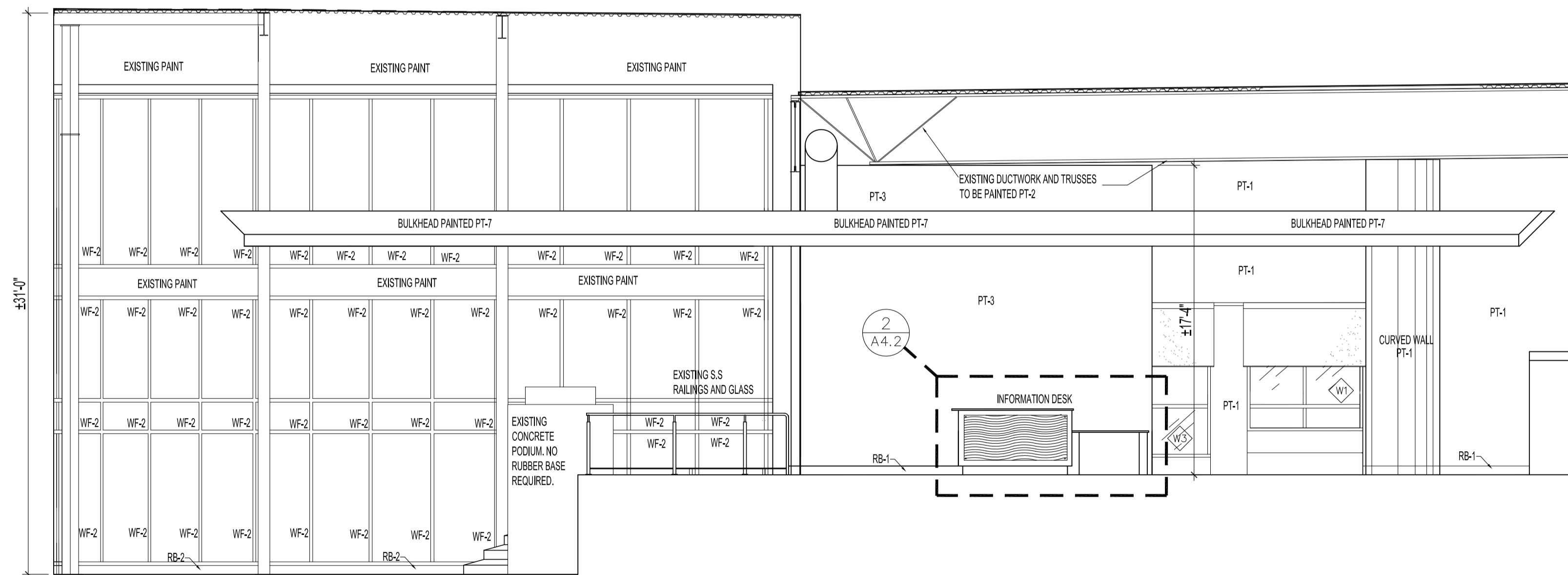

3 AQUATIC HALL OF FAME LOBBY- NORTH ELEVATION  
A2.0 SCALE: 3/16"=1'-0"

**DRAWING NOTES**

- 1 REFER TO DRAWING A/ 5.0 FOR FINISH SCHEDULE FOR SPECIFICATIONS.

**PATTERN LEGEND**

- AREA N.I.C
- QUARRY TILE FLOOR
- ACOUSTIC TILE CEILING
- VINYL FILM

| 0   | ISSUED FOR CONSTRUCTION | NOV 28/16 |
|-----|-------------------------|-----------|
| No. | REVISION/DESCRIPTION    | BY DATE   |

|       |            |         |          |      |          |
|-------|------------|---------|----------|------|----------|
| DRAWN | K/JN       | CHECKED | DESIGNED | K/JN | APPROVED |
| DATE  | 2016.11.30 | USER    | APPROVAL |      |          |

THE CITY OF WINNIPEG  
PLANNING, PROPERTY AND  
DEVELOPMENT DEPARTMENT  
MUNICIPAL ACCOMMODATIONS DIVISION  
3-65 GARRY STREET, R3C 4K4

PROJECT  
AQUATIC HALL OF FAME MUSEUM  
ROYAL GALLERY SPACE RESTORATION

25 POSEIDON BAY BID OPP # 536-2016

SHEET TITLE

INTERIOR ELEVATIONS

|          |             |           |
|----------|-------------|-----------|
| SCALE    | PROJECT No: | SHEET No: |
| AS SHOWN | 2014-148    | A2.0      |