

CUT BACK EXISTING BUILT-UP ROOFING TO ACCOMMODATE THE REPAIR OF AN EXISTING PIPE PENETRATION. RE-ROOF PROVIDING BUILT-UP ROOFING TO MATCH EXISTING. REPAIR ALL DAMAGE TO MATCH EXISTING.

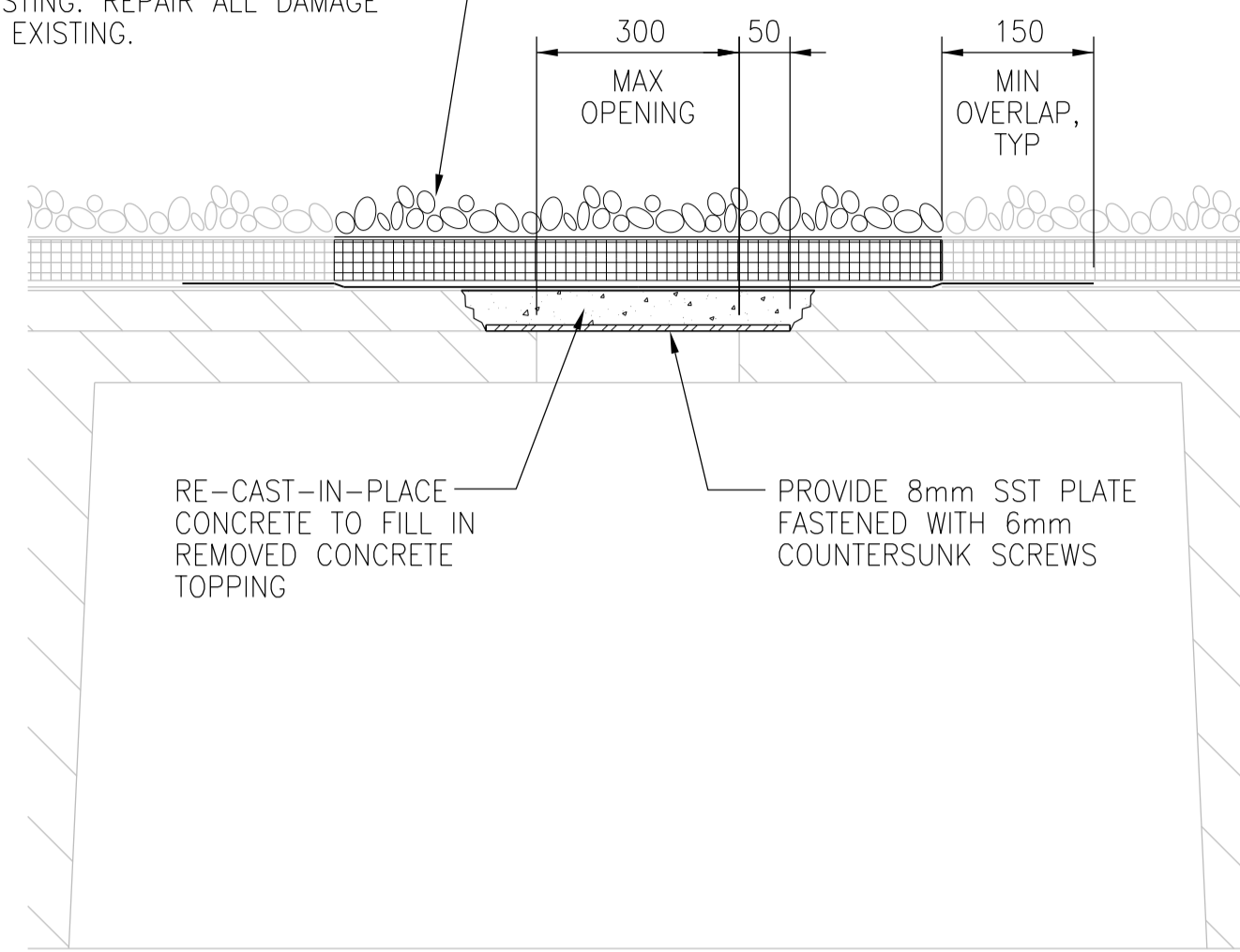

SECTION DETAIL
REPAIR AT EXISTING ROOF PENETRATION

1

NTS

BLOCK OFF EXISTING WALL PENETRATION TO MATCH EXISTING. REPAIR ALL DAMAGE TO MATCH EXISTING.

CUT BACK EXISTING STONE VENEER, INSULATION AND AIR BARRIER TO ACCOMMODATE THE REPAIR OF AN EXISTING WALL PENETRATION. PROVIDE STONE VENEER, INSULATION AND AIR BARRIER TO MATCH EXISTING. REPAIR ALL DAMAGE TO MATCH EXISTING.

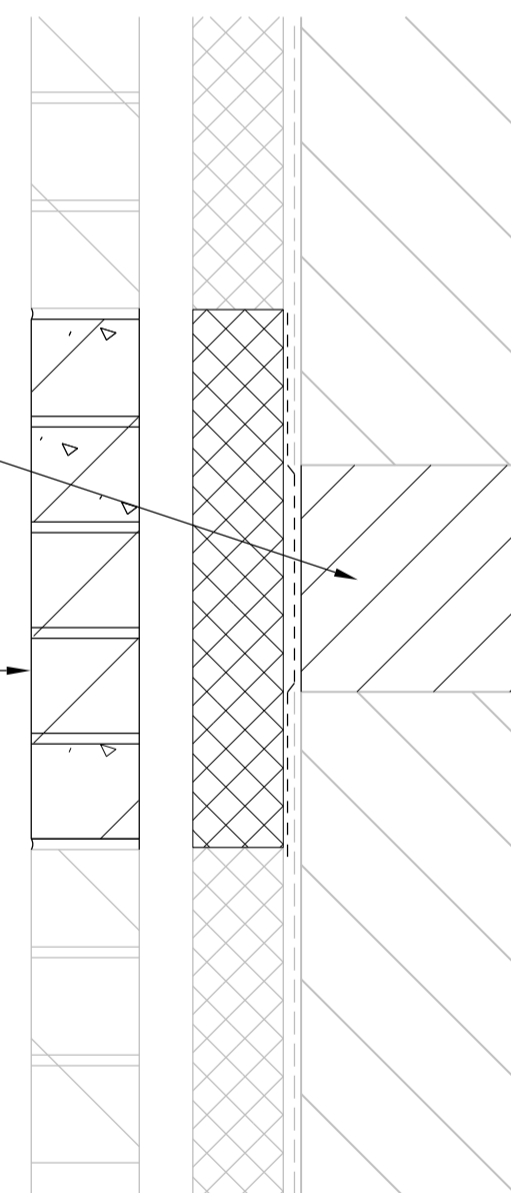

SECTION DETAIL
REPAIR AT EXISTING EXTERIOR WALL PENETRATION

2

NTS



00	ISSUED FOR ADDENDUM 4 - 976-2016	2017/06/30	R.B.	J.C.
NO.	REVISIONS	DATE	DESIGN	CHECK

CH2MHILL CANADA Architects Inc.	
DESIGNED BY: R. ZAKKO	CHECKED BY: W. YU
DRAWN BY: R. BATHAN	APPROVED BY: H.T. FRIEHAMMER
SCALE: AS SHOWN	ISSUED FOR CONSTRUCTION BY: J. SHUMKA
DATE: 2017/04/05	DATE: 2017/04/05
CONSULTANT NO.: 474248	

ENGINEER'S SEAL

THE CITY OF WINNIPEG
WATER AND WASTE DEPARTMENT

SOUTH END WATER POLLUTION CONTROL CENTRE
SEWPCC UPGRADING/EXPANSION PROJECT
BUILDING THICKENERS
DETAILS 3

CITY DRAWING NUMBER: 1-0102-BDTL-D004

SHEET	REV.	SIZE
001	00	A1