

DEMOLITION - MAIN FLOOR PLAN
SCALE: 1/8" = 1'-0"

RENOVATION NOTES:

- 1. REPLACE BOTTOM SWEEP & SMOKE SEALS AROUND DOOR.
- 2. PATCH CEILING & PAINT TO MATCH EXISTING.
- 3. REPAIR DOOR GRILLE &/OR TRIM & PAINT.
- 4. REPLACE WEATHER STRIPPING.
- 5. REPLACE DAMAGED WINDOW LEDGE LAMINATE TO MATCH EXISTING.
- 6. PATCH DAMAGED DOOR COMPONENTS & PAINT.
- 7. PROVIDE RESINOUS FLOORING TO HATCHED AREAS SHOWN.
- 8. REPLACE LUMINAIRES, SEE ELECTRICAL DRAWING.
- 9. REPLACE KITCHEN ACOUSTIC CEILING TILE & T-BAR SYSTEM. GRID LAYOUT TO MATCH EXISTING.
- 10. REMOVE & DISCARD ALL KITCHEN CABINETS & COUNTERS. EXISTING APPLIANCES TO BE REMOVED & RETURNED TO OWNER FOR REUSE.
- 11. EXISTING WALL SUPPLY GRILLE TO BE REMOVED BLANKED OFF, MAKE GOOD FOR PAINTING.
- 12. NEW SUSPENDED ACOUSTIC CEILING & TILES.
- 13. NEW RANGE HOOD VENTING TO ROOF, SEE MECHANICAL DRAWING.
- 14. NOT SHOWN, NEW LOCATION OF MAU-1 ROOF INTAKE HOOD, SEE MECHANICAL DRAWING.
- 15. REMOVE DRINKING FOUNTAIN & PATCH & PAINT WALL TO MATCH EXISTING.
- 16. PROVIDE NEW ISLAND, PER ELEVATIONS. FASTEN TO FLOOR.
- 17. REMOVE EXISTING SHELF.

| ARCHITECTURAL | |
|---------------|---|
| SHEET No: | SHEET TITLE |
| A1 | MAIN FLOOR PLAN: RENOVATION, NEW FLOOR FINISH PLAN AND NEW REFLECTED CEILING PLAN |
| A2 | CABINET, MILLWORK: ELEVATIONS |
| A3 | CABINET, MILLWORK: SECTIONS AND DETAILS |
| A4 | SPECIFICATIONS AND SCHEDULES |

NOTES:

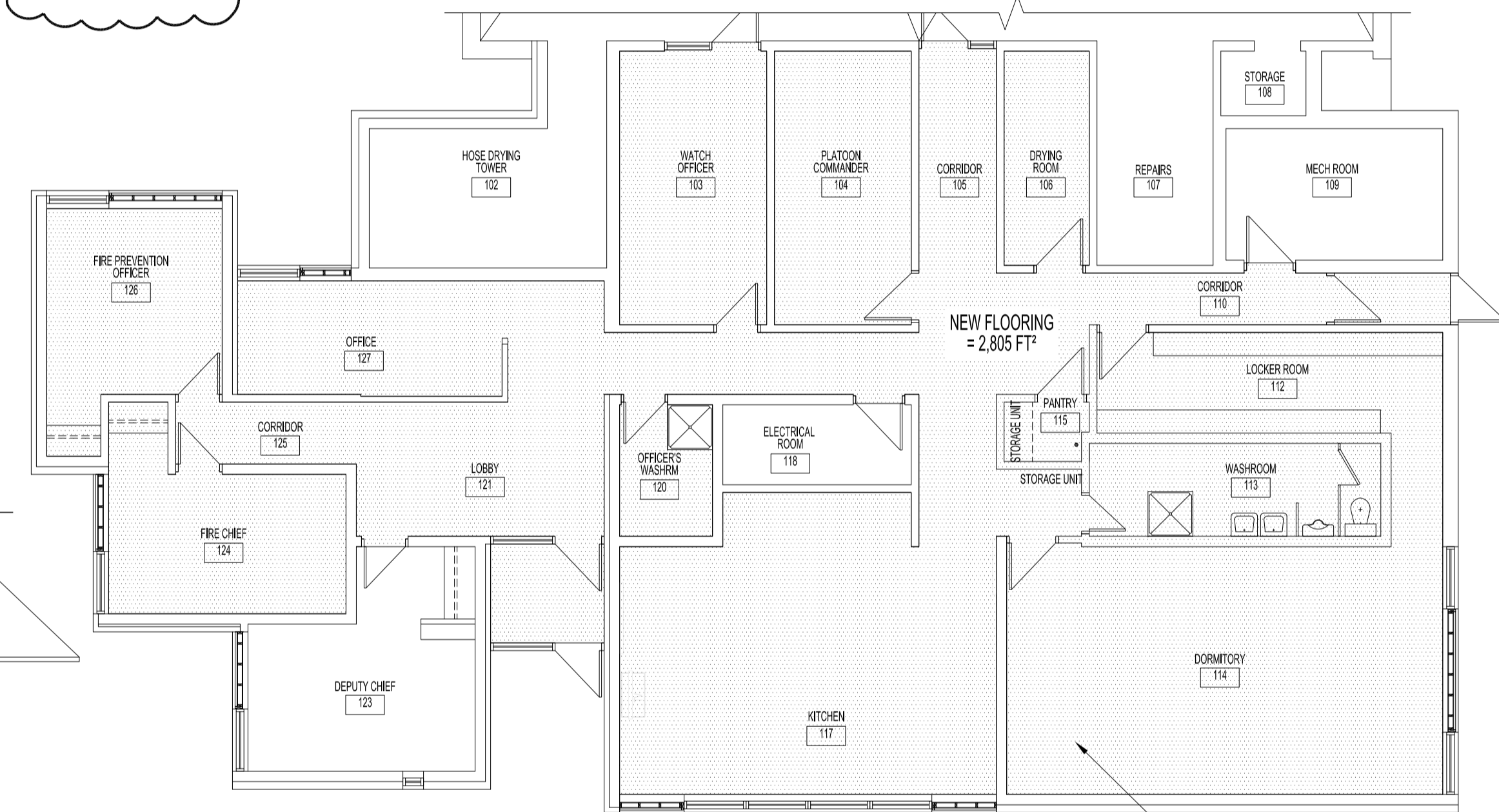

MAIN FLOOR PLAN - NEW FLOOR FINISH PLAN
RESINOUS FLOORING
SCALE: 1/8" = 1'-0"

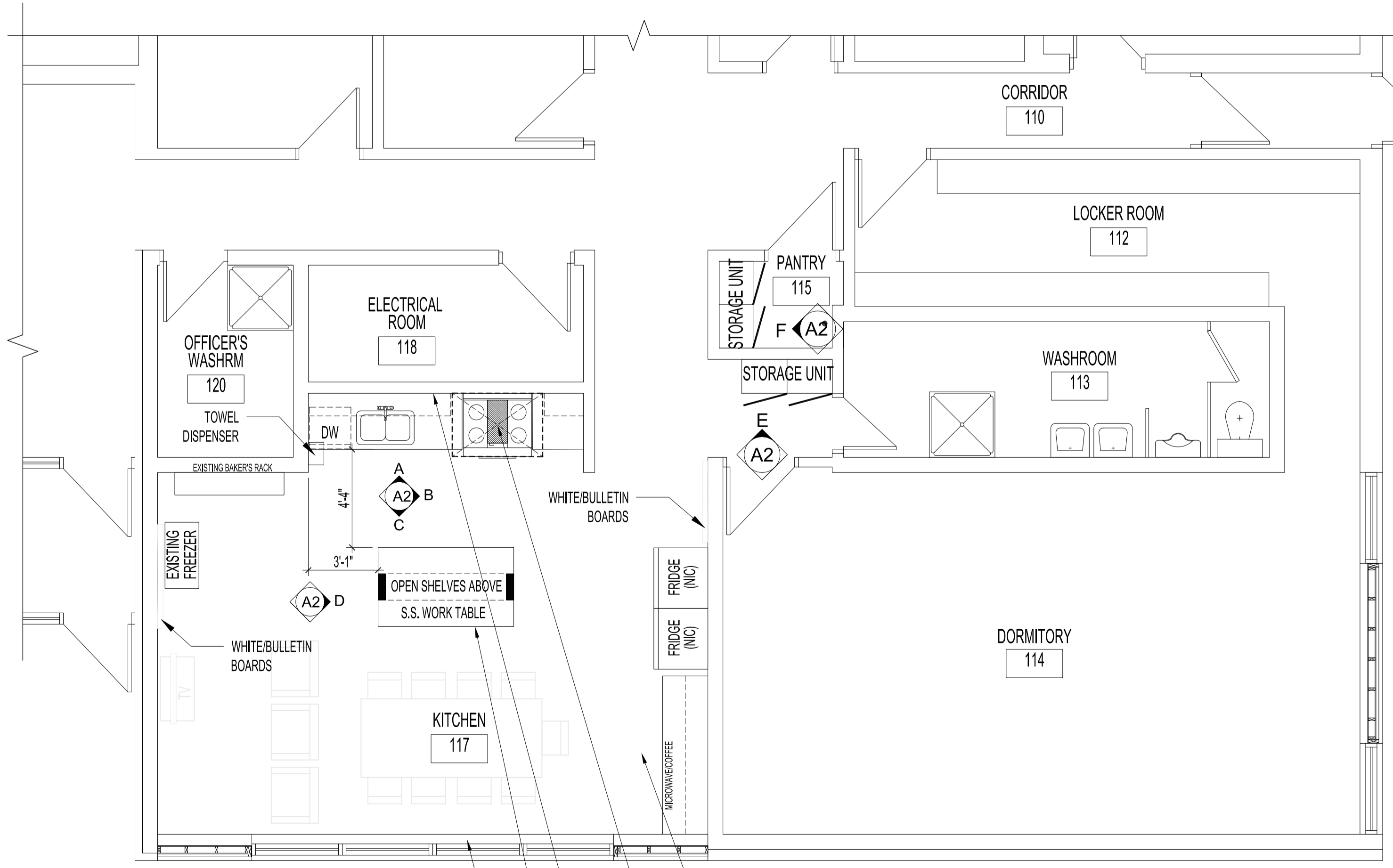

RENOVATION - MAIN FLOOR PLAN
SCALE: 1/4" = 1'-0"

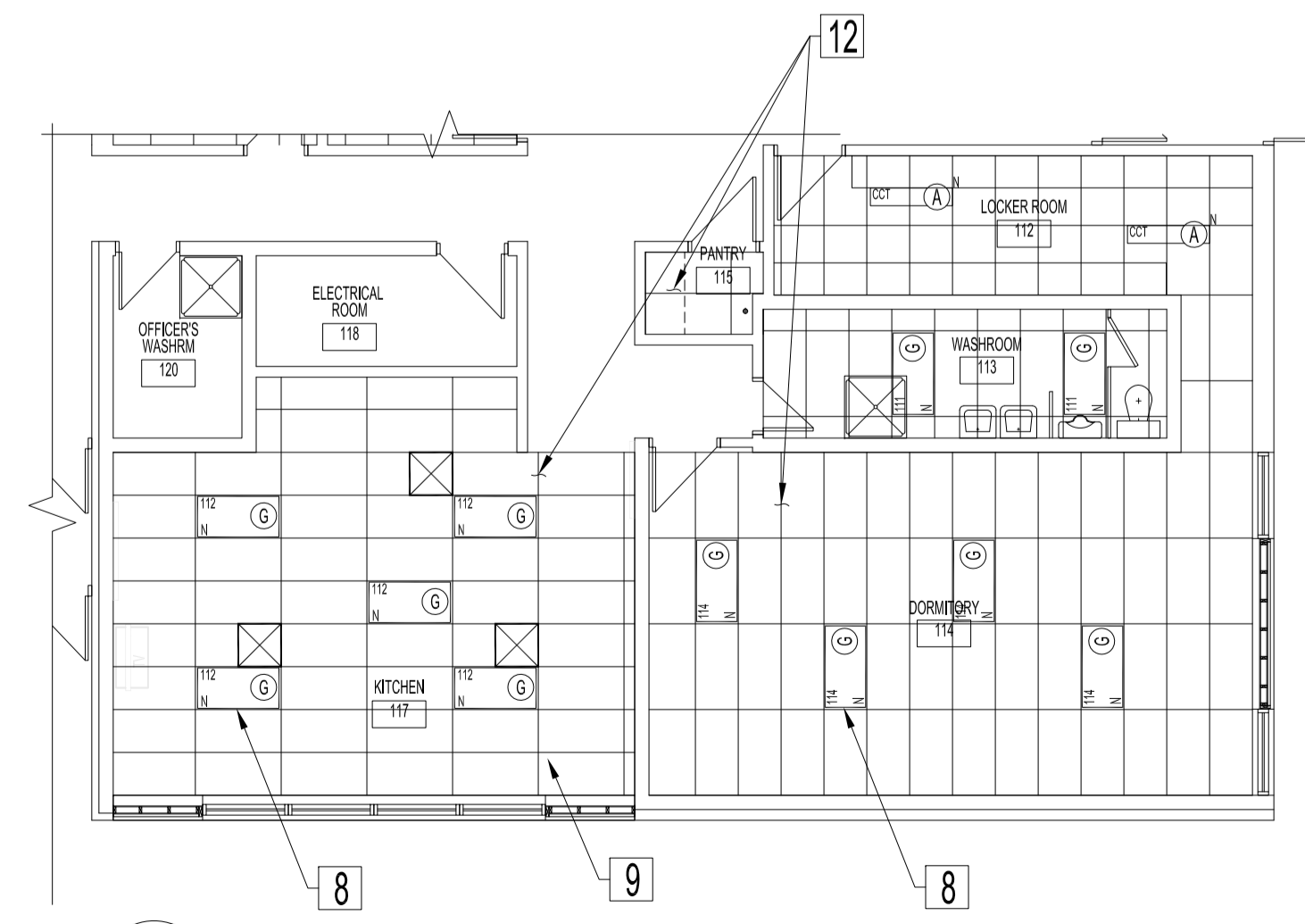

PARTIAL MAIN FLOOR PLAN - NEW REFLECTED CEILING PLAN
SCALE: 1/8" = 1'-0"

| No. | REVISION/DESCRIPTION | BY | DATE |
|-----|------------------------|---------|------------|
| 1 | ISSUE FOR ADDENDUM 1: | JKR/DTA | 2017.12.04 |
| | ADDED NOTE 17 | JKR/DTA | 2017.11.15 |
| 0 | ISSUE FOR CONSTRUCTION | JKR/DTA | 2017.11.15 |

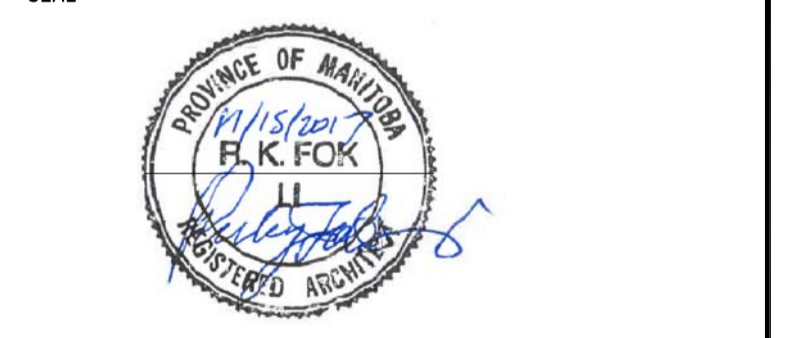

| DRAWN | CHECKED | DESIGNED | APPROVED |
|---------|---------|----------|----------|
| JKR/DTA | USER | | |

THE CITY OF WINNIPEG
PLANNING, PROPERTY AND
DEVELOPMENT DEPARTMENT
MUNICIPAL ACCOMMODATIONS DIVISION
3-65 GARRY STREET, R3C 4K4

PROJECT
WINNIPEG FIRE PARAMEDIC SERVICES
STATION No.8
INTERIOR RENOVATIONS
640 KIMBERLY AVENUE BID OPP: 1013-2017

SHEET TITLE
MAIN FLOOR PLAN: RENOVATION
NEW FLOOR FINISH PLAN AND
NEW REFLECTED CEILING PLAN

| SCALE | PROJECT No: | SHEET No: |
|----------|-------------|-----------|
| AS SHOWN | 2016-008 | A1R1 |