

APPENDIX A – SCOPE OF WORK

1:40000 PLAN OF BRIDGE - TACHE BLVD - 02/02/2017 (REV. 02) - PROVENCHER PAIRED BRIDGES PROJECT - 02/02/2017 (REV. 02) - 1:25

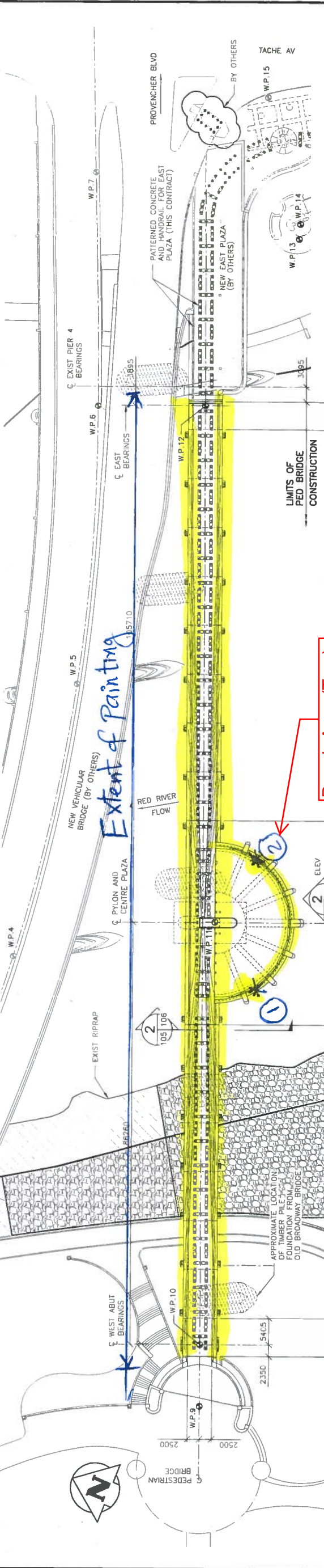

Repair Area (Typ.)
Refer to attached photos

Bridge Painting Limits & Repair Areas
Sketch 1
02/02/2017 MM

1 PLAN OF PEDESTRIAN BRIDGE
1:400
- CENTRE PLAZA ENCLOSURE NOT SHOWN FOR CLARITY
PYLON & CENTRE PLAZA

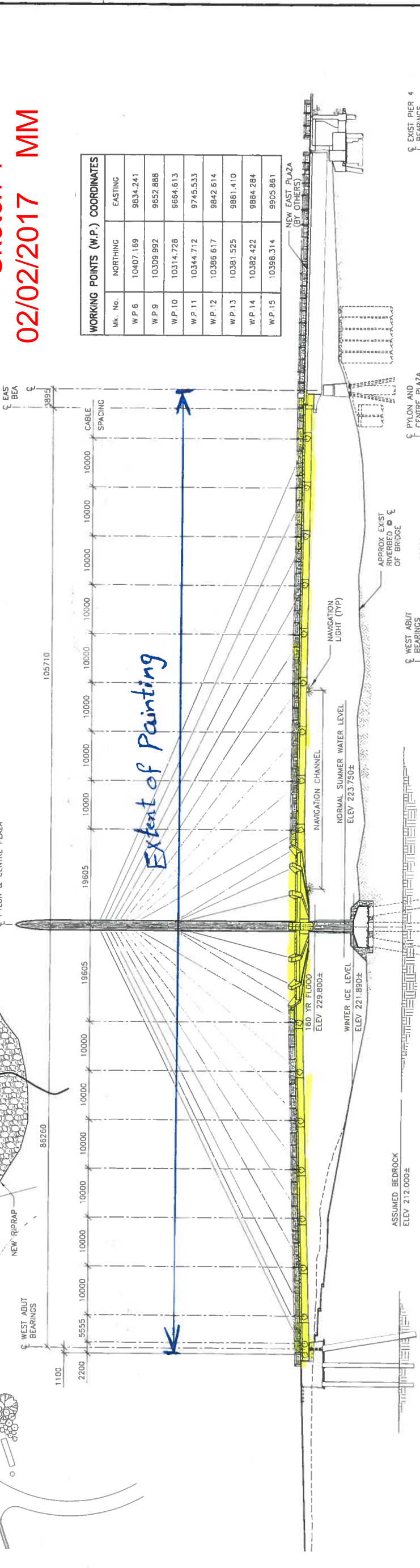

2 SOUTH ELEVATION
1:400
- CENTRE PLAZA ENCLOSURE NOT SHOWN FOR CLARITY

WORKING POINTS (W.P.) COORDINATES	
Mk. No.	EASTING
W.P. 6	9634.241
W.P. 9	9652.888
W.P. 10	9664.613
W.P. 11	9745.533
W.P. 12	9842.614
W.P. 13	9881.410
W.P. 14	9884.284
W.P. 15	9905.861

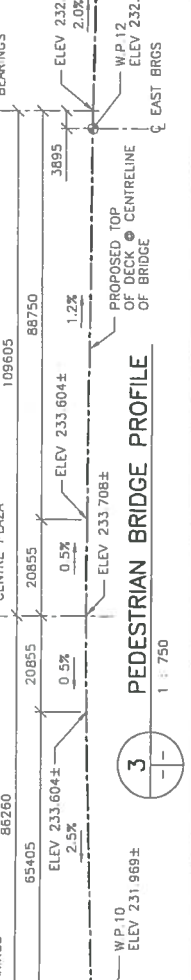

3 PEDESTRIAN BRIDGE PROFILE
1:750

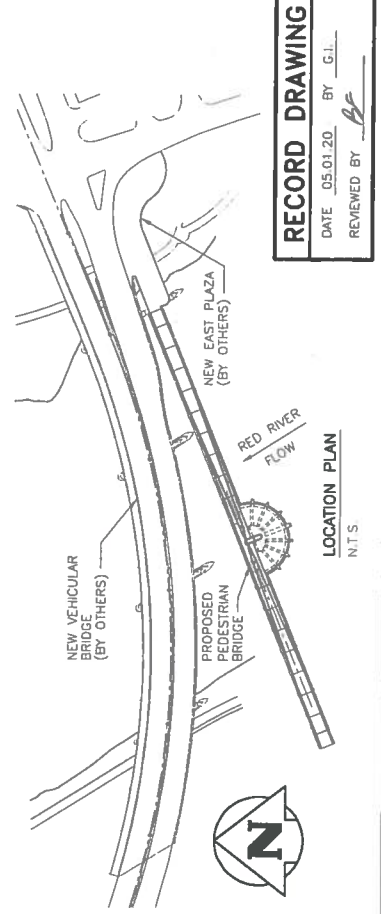

RECORD DRAWING
DATE 05.01.20 BY G.L.
REVIEWED BY B.F.

PEGA
Certificate of Authorization
No. 135
Expires APRIL 30, 2013
W.R. HALDANE-WILSON
Signature
02.05.08

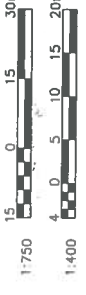

WARDROP Engineering Inc.

DESIGNED BY: R.H.W.
DRAWN BY: G.L.
CHECKED BY: R.H.W.
APPROVED BY: R.V.G.

3 RECORD DRAWING DATE 05.01.20
2 GENERAL REVISIONS DATE 02.09.13
1 ISSUED FOR CONSTRUCTION DATE 02.07.2017
0 ISSUED FOR TENDER DATE 02.05.08

NO. REVISIONS DATE BY

THE CITY OF WINNIPEG
PUBLIC WORKS DEPARTMENT
ENGINEERING DIVISION

ORIGINAL DRAWING REVISION TO BE SEALED BY W.R. HALDANE-WILSON 02.05.08
CONSULTANT DRAWING NO. 010007-13-01

CITY DRAWING NUMBER B231-02-005 SHEET OF
PROVENCHER PAIRED BRIDGES PROJECT
GENERAL ARRANGEMENT PLAN AND ELEVATION

105



Painting Limits - Bridge Deck



Painting Limits - Bridge Deck



Painting Limits - Bridge Deck



Painting Limits - Bridge Deck



Painting Limits - Exterior Ring Beam



Painting Limits - Exterior Ring Beam



Painting Limits - Exterior Ring Beam



Painting Limits - Concrete Anchor Blocks



Painting Limits - Concrete Anchor Blocks



Inside Restaurant – Location 1



Inside Restaurant – Location 1



Inside Restaurant – Location 2

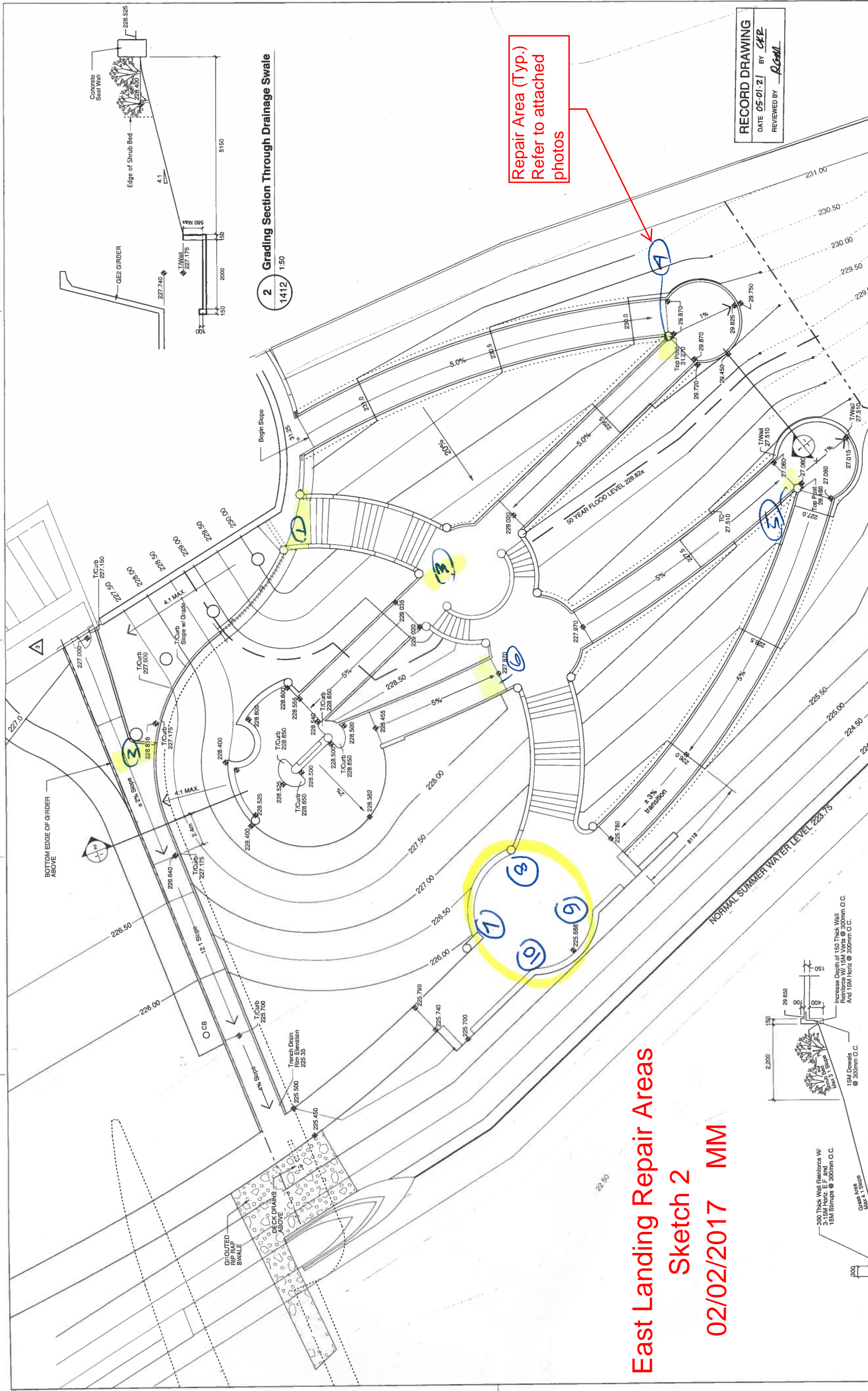

RECORD DRAWING
 DATE 05-01-21 BY CFF
 REVIEWED BY A.Coll

Repair Area (Typ.)
 Refer to attached photos

2 Grading Section Through Drainage Swale
 1412 1:50

1 Grading Section Detail
 1412 1:50

East Landing Repair Areas
Sketch 2
02/02/2017 MM

THE CITY OF WINNIPEG PUBLIC WORKS DEPARTMENT ENGINEERING DIVISION		CITY DRAWING NUMBER B231-02-137 SHEET OF
WARDROP Engineering Inc.		CONSULTANT DRAWING NO. 1412 C
DESIGNED BY RMG	CHECKED BY RMG	ORIGINAL DRAWING REVISION OF SEALED BY GLEN MANNING
DRAWN BY KGCKR	APPROVED BY KGCKR	REVISION OF SEALED BY GLEN MANNING
DATE 03.10.10	DATE 03.10.10	CONSULTANT DRAWING NO. 1412 C
HILDERMAN THOMAS ENGINEERING INC. Landscape Architecture & Planning 500 155 Lawrence Avenue East Winnipeg, Manitoba R2L 1A7 Telephone 204-784-1987	F.B.	EAST LANDING GRADING PLAN

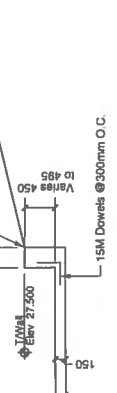
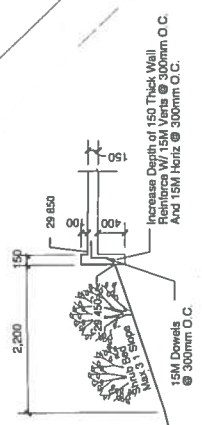
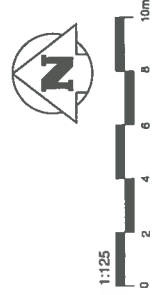



East Landing - Location 1



East Landing - Location 1



East Landing - Location 1



East Landing - Location 2



East Landing - Location 2



East Landing - Location 2



East Landing - Location 3



East Landing - Location 3



East Landing - Location 4



East Landing - Location 5



East Landing - Location 6



East Landing - Location 7



East Landing - Location 8



East Landing - Location 9



East Landing - Location 10

Repair Area (Typ.)
Refer to attached
photos

East Plaza Repair Areas
Sketch 3
02/02/2017 MM

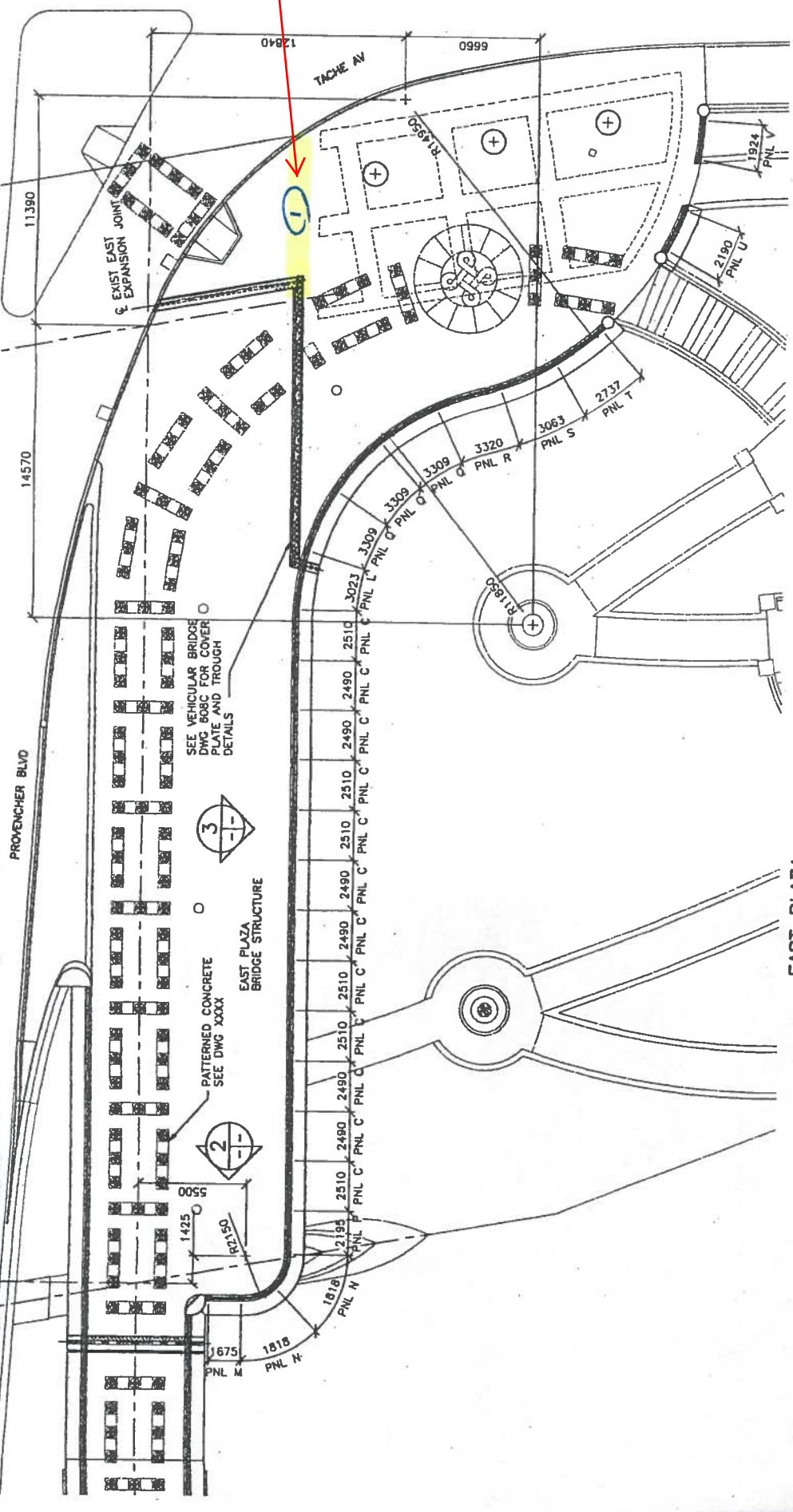

1 EAST PLAZA HANDRAIL PANEL LAYOUT
1 : 150

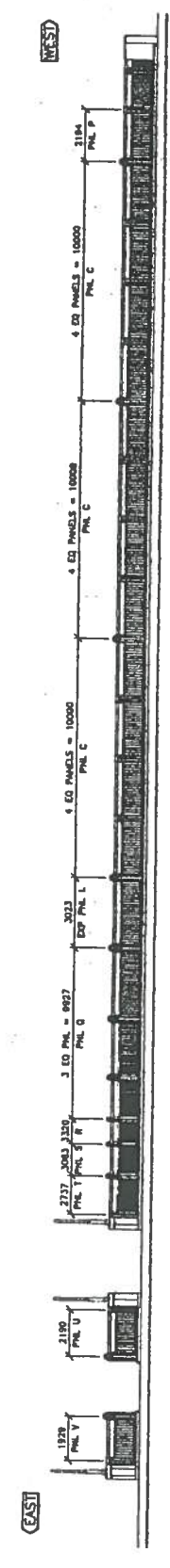

3 EAST PLAZA HANDRAIL - NORTH ELEVATION
1 : 150

2 EAST PLAZA HANDRAIL - EAST ELEVATION
1 : 150

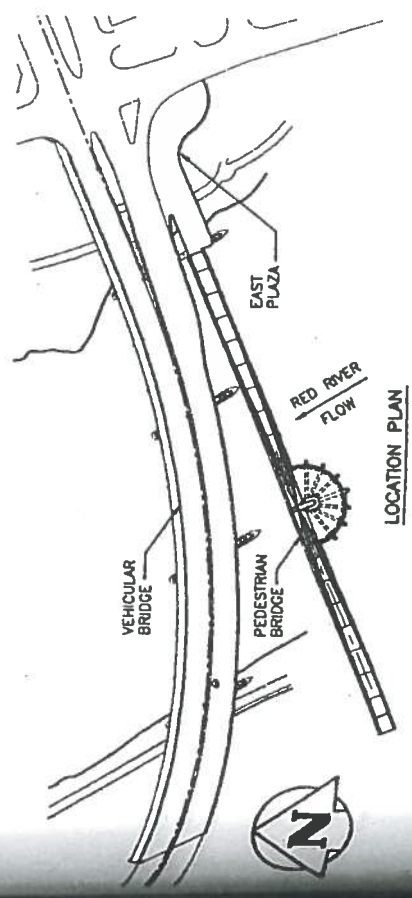

LOCATION PLAN
1 : 150

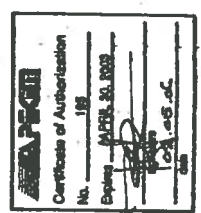

HALF SIZE REDUCTION

DESIGNED BY R.H.W.	CHECKED BY	DATE	PROJECT	THE CITY OF WINNIPEG PUBLIC WORKS DEPARTMENT ENGINEERING DIVISION PROVENCHEUR PAIRED BRIDGES PROJECT PEDESTRIAN BRIDGE	
DRAWN BY C.M.R.	APPROVED BY	DATE	NO. REVISIONS	CITY DRAWING NUMBER B231-02-075 SHEET OF	
HOR. SCALE AS NOTED	ACCEPTED BY	DATE	ISSUED FOR TENDER	EAST PLAZA ALUMINUM PEDESTRIAN HANDRAIL PANEL LAYOUT AND ELEVATIONS	
VERTICAL 02.05.06	DATE	DATE	DATE	CONSULTANT DRAWING NO. 010007-13-01	
DATE	DATE	DATE	DATE	703	



East Plaza - Location 1



East Plaza - Location 1

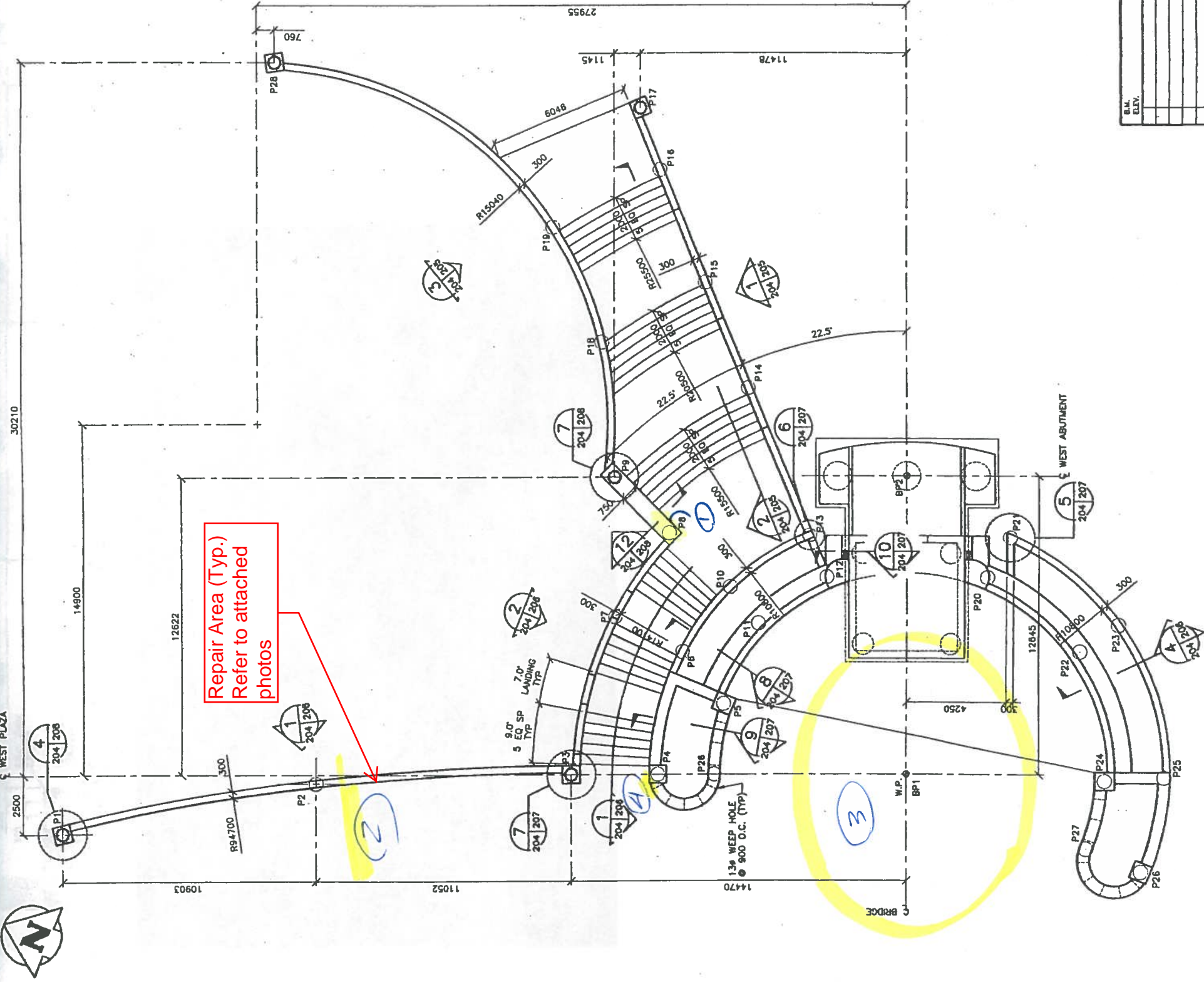

PILE LOCATIONS			
LOCATION	NORTHING	EASTING	T.O. PILE
BP1	10309.992	9652.888	-
BP2	10314.728	9664.613	-
P1	10342.835	9636.935	230.853
P2	10333.432	9642.771	231.119
P3	10323.409	9647.469	231.385
P4	10318.597	9648.036	228.100
P5	10318.361	9652.897	228.100
P6	10320.889	9653.970	228.100
P7	10324.168	9654.295	230.005
P8	10323.104	9656.456	228.100
P9	10326.423	9659.885	228.290
P10	10320.071	9657.168	228.100
P11	10317.954	9656.269	230.425
P12	10315.998	9659.114	230.425
P13	10317.669	9660.697	228.100
P14	10322.457	9665.550	228.290
P15	10325.925	9669.100	227.515
P16	10329.423	9672.661	226.690
P17	10331.227	9674.815	226.872
P18	10329.188	9665.141	227.515
P19	10332.812	9668.701	226.690
P20	10308.639	9661.432	230.425
P21	10308.615	9663.831	228.100
P22	10305.277	9660.140	230.425
P23	10304.022	9662.066	228.100
P24	10302.117	9655.783	228.100
P25	10299.892	9656.838	228.100
P26	10300.557	9651.508	228.100
P27	10299.892	9658.838	228.100
P28	10300.557	9651.508	228.510

NOTE:
CONCRETE END BEARING PILES SHALL TERMINATE
300mm INTO SOUND TILL.

West Abutment Plaza Repair Areas
Sketch 4
02/02/2017 MM

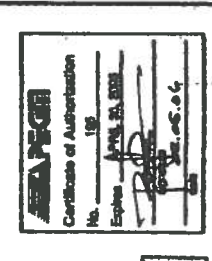

HALF SIZE
REDUCTION

		THE CITY OF WINNIPEG PUBLIC WORKS DEPARTMENT ENGINEERING DIVISION PEVENCHER PAIRED BRIDGES PROJECT PEDESTRIAN BRIDGE	CITY DRAWING NUMBER B231-02-017 SHEET OF
WADROP Engineering Inc.		DESIGNED BY: B.F./R.H.W. DRAWN BY: H.P.C.C. CHECKED BY: [Signature] APPROVED BY: [Signature]	CONSULTANT DRAWING NO. 010007-13-01
BAL. ELEV.	F.B.	HOR. SCALE: AS NOTED VERTICAL: AS NOTED	WEST ABUTMENT PLAZA PLAN, PILE LAYOUT AND SCHEDULE
0 ISSUED FOR TENDER	DATE: 02.05.2017	DATE: 02.05.17	204





West Abutment Plaza - Location 1



West Abutment Plaza - Location 1



West Abutment Plaza - Location 2



West Abutment Plaza - Location 2



West Abutment Plaza - Location 2



West Abutment Plaza - Location 3



West Abutment Plaza - Location 3



West Abutment Plaza - Location 3



West Abutment Plaza - Location 3



West Abutment Plaza - Location 3



West Abutment Plaza - Location 3



West Abutment Plaza - Location 4