

D SIZE 22" x 34" 650mm x 864mm

PLOT: 4/23/2018 3:28:36 PM

AECOM REVIEW DRFT CHK
AECOM FILE NAME: 60509089-SHT-30-0000-C-1001.dwg Saved By: cooperk1

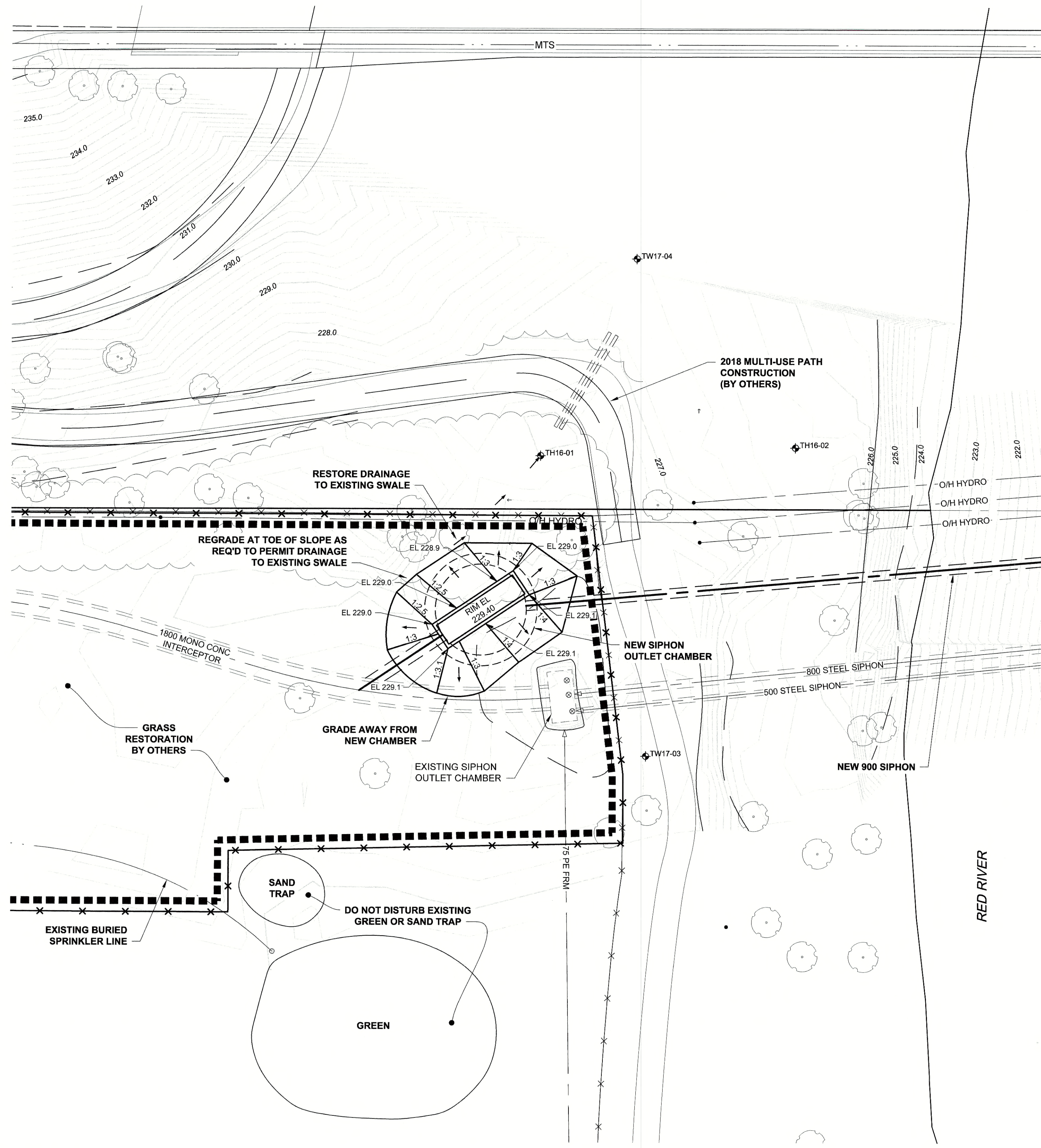

PLAN - WEST
Scale 1:250

WARNING
IF POWER EQUIPMENT OR EXPLOSIVES ARE TO BE USED FOR EXCAVATION ON THIS PROJECT, THE CONTRACTOR MUST:
1) NOTIFY THE GAS COMPANY OF THE PROPOSED LOCATION OF EXCAVATION.
2) TAKE PRECAUTION TO AVOID DAMAGE TO GAS COMPANY INSTALLATIONS.
SEE PROVINCIAL REGULATION 140/92 FOR DETAILS

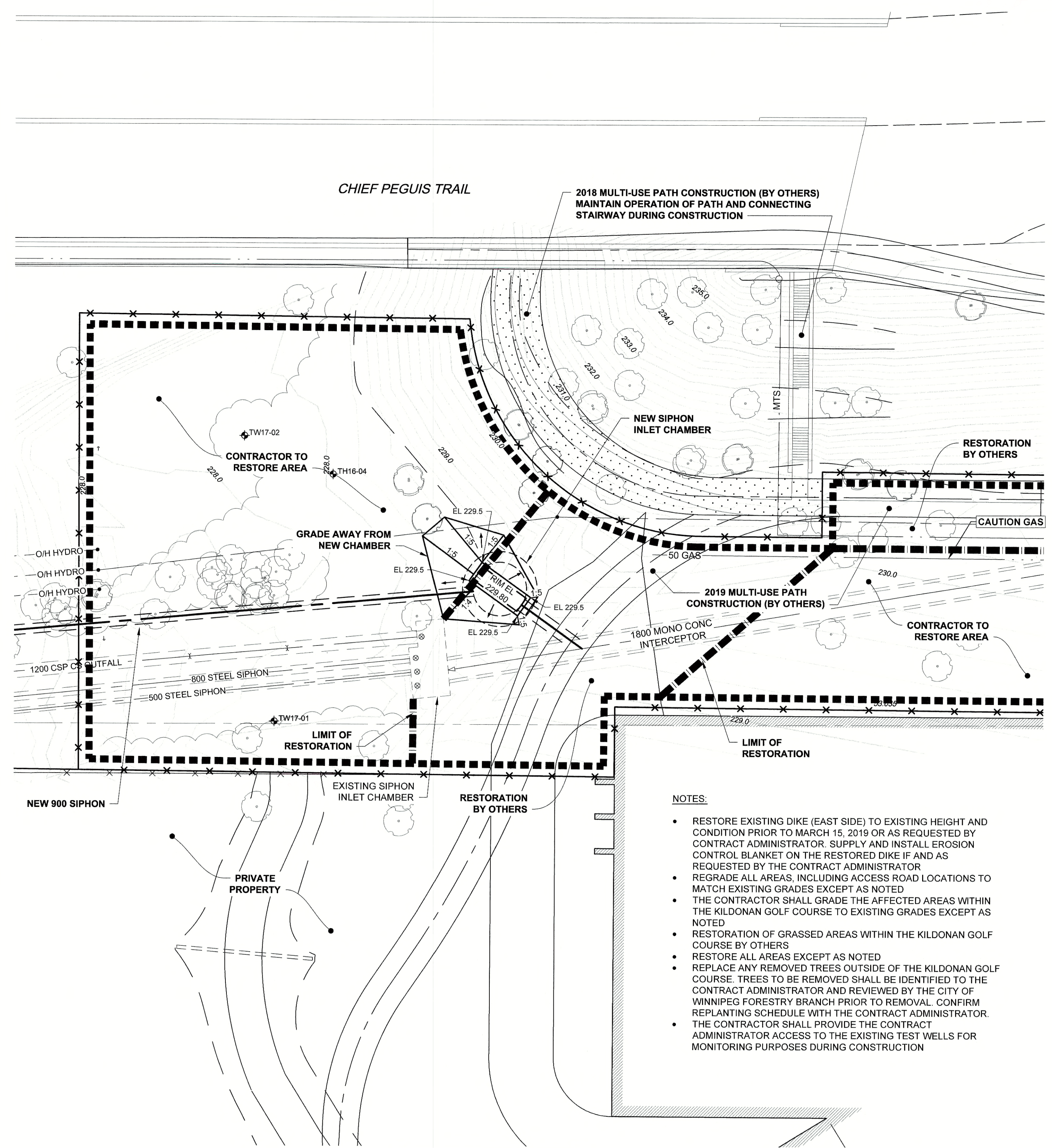

PLAN - EAST
Scale 1:250

- NOTES:**
- RESTORE EXISTING DIKE (EAST SIDE) TO EXISTING HEIGHT AND CONDITION PRIOR TO MARCH 15, 2019 OR AS REQUESTED BY CONTRACT ADMINISTRATOR. SUPPLY AND INSTALL EROSION CONTROL BLANKET ON THE RESTORED DIKE IF AND AS REQUESTED BY THE CONTRACT ADMINISTRATOR
 - REGRADE ALL AREAS, INCLUDING ACCESS ROAD LOCATIONS TO MATCH EXISTING GRADES EXCEPT AS NOTED
 - THE CONTRACTOR SHALL GRADE THE AFFECTED AREAS WITHIN THE KILDONAN GOLF COURSE TO EXISTING GRADES EXCEPT AS NOTED
 - RESTORATION OF GRASSED AREAS WITHIN THE KILDONAN GOLF COURSE BY OTHERS
 - RESTORE ALL AREAS EXCEPT AS NOTED
 - REPLACE ANY REMOVED TREES OUTSIDE OF THE KILDONAN GOLF COURSE. TREES TO BE REMOVED SHALL BE IDENTIFIED TO THE CONTRACT ADMINISTRATOR AND REVIEWED BY THE CITY OF WINNIPEG FORESTRY BRANCH PRIOR TO REMOVAL. CONFIRM REPLANTING SCHEDULE WITH THE CONTRACT ADMINISTRATOR.
 - THE CONTRACTOR SHALL PROVIDE THE CONTRACT ADMINISTRATOR ACCESS TO THE EXISTING TEST WELLS FOR MONITORING PURPOSES DURING CONSTRUCTION

APEGM
Certificate of Authorization
AECOM Canada Ltd.
No. 4671 Date: April 24/18

METRIC
WHOLE NUMBERS INDICATE MILLIMETRES
DECIMALIZED NUMBERS INDICATE METRES

BID OPPORTUNITY NO. 1136-2017B

150 WM	WATERMAIN	150 WM	○	CURB STOP	●	150 WM	WATERMAIN	150 WM
○	HYDRANT	●	+	REDUCER	+	+	HYDRANT	+
○	VALVE	+	X	COUPLING	X	X	VALVE	X
300 LDS	LAND DRAINAGE SEWER	300 LDS	○	ANODE	○	○	LAND DRAINAGE SEWER	○
250 WWS	WASTE WATER SEWER	250 WWS	○	HYDRO	○	○	WASTE WATER SEWER	○
○	MANHOLE	●	○	MTS	○	○	PAVEMENT CROWN	○
□	CATCH BASIN	■	○	GAS	○	○	N/W PROPERTY LINE	○
△	CURB INLET	▲	○	TESTHOLE	○	○	S/E PROPERTY LINE	○
▭	CULVERT	▭	○	LAMP STANDARD	○	○	N/W GUTTER	○
▭	PIPE ABANDONMENTS	▭	○	TREE	○	○	S/E GUTTER	○
+	SURVEY BAR	+	○					
EXISTING	LEGEND - PLAN	NEW	EXISTING	LEGEND - PLAN	NEW	EXISTING	LEGEND - PROFILE	NEW

LOCATION APPROVED
UNDERGROUND STRUCTURES

SUPR. U/G STRUCTURES DATE COMMITTEE

NOTE:
LOCATION OF UNDERGROUND STRUCTURES AS SHOWN ARE BASED ON THE BEST INFORMATION AVAILABLE. BUT NO GUARANTEE IS GIVEN THAT ALL EXISTING UTILITIES ARE SHOWN OR THAT THE GIVEN LOCATIONS ARE EXACT. CONFIRMATION OF EXISTENCE AND EXACT LOCATION OF ALL SERVICES MUST BE OBTAINED FROM THE INDIVIDUAL UTILITIES BEFORE PROCEEDING WITH CONSTRUCTION.

NO.	ISSUED FOR CONSTRUCTION	18/04/24	KLC
NO.	REVISIONS	YY/MM/DD	BY

DESIGNED BY	ADB	CHECKED BY	[Signature]
DRAWN BY	ADL/KLC	APPROVED BY	[Signature]
HOR. SCALE	1:750	RELEASED FOR CONSTRUCTION	[Signature]
VERT. SCALE	N/A	DATE	Apr 24/18

PROFESSIONAL'S SEAL
BRAUN
Member
24459
REGISTERED PROFESSIONAL ENGINEER

THE CITY OF WINNIPEG
WATER AND WASTE DEPARTMENT

NORTHEAST INTERCEPTOR SEWER RIVER CROSSING

SITE PLAN
GRADING AND RESTORATION

SHEET 02 OF 11
CITY DRAWING NUMBER
11669
REV 0