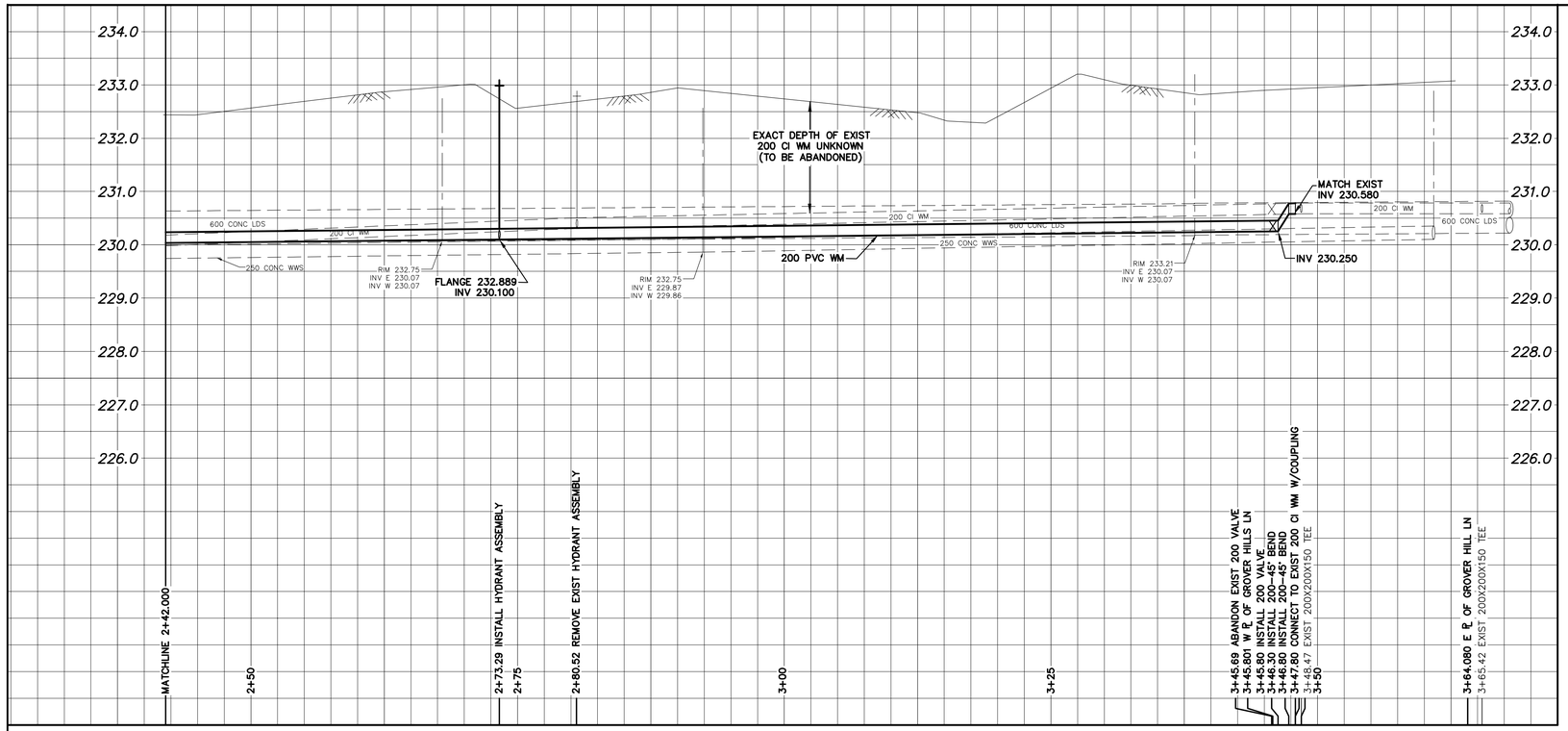

WATER SERVICE INFORMATION

ADDRESS	SIZE (mm) MATERIAL (STREET)	SIZE (mm) MATERIAL (PROP.)	SHORT & LONG MEASUREMENT	CORP. LOCATION	REMARKS
270 VERMILLION RD RESIDENTIAL	20 CU	20 CU	3.20 EWL HSE 54.700 EEL BEAVERHILL BLVD	–	RECONNECT SERVICE –
271 VERMILLION RD RESIDENTIAL	20 CU	20 CU	10.06 EWL BLDG 64.247 EEL BEAVERHILL BLVD	OPP OF S/C	RECONNECT SERVICE –
274 VERMILLION RD RESIDENTIAL	20 CU	20 CU	3.40 EWL HSE 71.318 EEL BEAVERHILL BLVD	–	RECONNECT SERVICE –
278 VERMILLION RD RESIDENTIAL	20 CU	20 CU	4.23 EWL HSE 90.953 EEL BEAVERHILL BLVD	–	RECONNECT SERVICE –
281 VERMILLION RD RESIDENTIAL	– –	– –	– –	–	RECONNECT SERVICE –
282 VERMILLION RD RESIDENTIAL	20 CU	20 CU	3.11 EWL HSE 109.191 EEL BEAVERHILL BLVD	–	RECONNECT SERVICE –
286 VERMILLION RD RESIDENTIAL	20 CU	20 CU	2.92 EWL HSE 125.501 EEL BEAVERHILL BLVD	–	RECONNECT SERVICE –
289 VERMILLION RD RESIDENTIAL	38 CU	38 CU	13.61 EWL BLDG 93.224 WWL GROVER HILLS LN	OPP OF S/C –	RECONNECT SERVICE –
290 VERMILLION RD RESIDENTIAL	20 CU	20 CU	0.50 EWL HSE 140.670 EEL BEAVERHILL BLVD	–	RECONNECT SERVICE –
294 VERMILLION RD RESIDENTIAL	20 CU	20 CU	2.51 EWL HSE 161.319 EEL BEAVERHILL BLVD	–	RECONNECT SERVICE –
298 VERMILLION RD RESIDENTIAL	20 CU	20 CU	6.54 WEL BLDG 182.248 EEL BEAVERHILL BLVD	–	RECONNECT SERVICE –
301 VERMILLION RD RESIDENTIAL	20 CU	20 CU	11.03 EWL BLDG 45.296 WWL GROVER HILLS LN	OPP OF S/C –	RECONNECT SERVICE –
302 VERMILLION RD RESIDENTIAL	20 CU	20 CU	2.90 EWL HSE 47.716 WWL GROVER HILLS LN	–	RECONNECT SERVICE –
306 VERMILLION RD RESIDENTIAL	20 CU	20 CU	6.33 EWL HSE 26.890 WWL GROVER HILLS LN	–	RECONNECT SERVICE –
309 VERMILLION RD RESIDENTIAL	– –	– –	– –	–	RECONNECT SERVICE –
310 VERMILLION RD RESIDENTIAL	20 CU	20 CU	5.31 EWL HSE 8.141 WWL GROVER HILLS LN	–	RECONNECT SERVICE –
995 BEAVERHILL BLVD RESIDENTIAL	20 CU	20 CU	OPP NL HSE 10.901 SSL VERMILLION RD	–	SERVICED OFF BEAVERHILL BLVD –

* SERVICES TO BE RENEWED TO ℄. ALL OTHERS TO BE RECONNECTED

NOTE: CHAINAGES SHOWN ARE ALONG S. ℄ OF VERMILLION RD

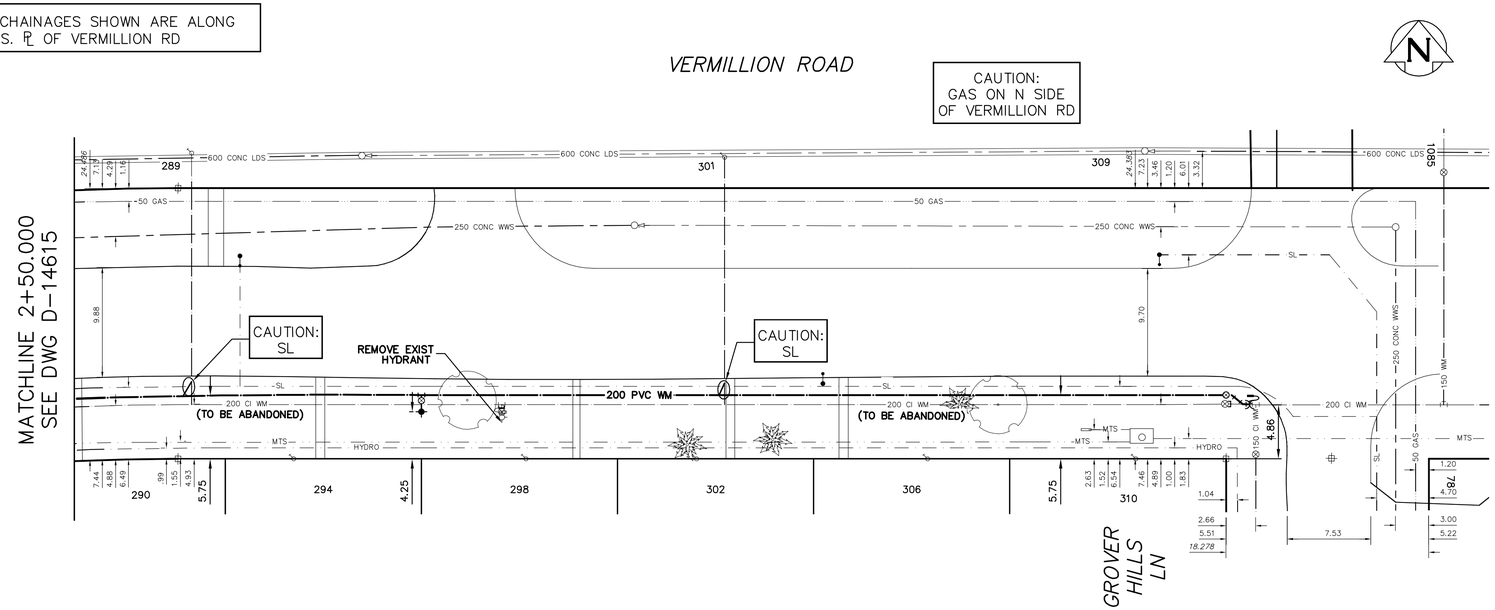

FOR INDEX SEE D-14601

NOTE: ALL VALVES TO BE INSTALLED CLOCKWISE TO CLOSE

METRIC
WHOLE NUMBERS INDICATE MILLIMETRES
DECIMALIZED NUMBERS INDICATE METRES

0.0 5.0 10.0 15.0 20.0 25.0

WARNING

IF POWER EQUIPMENT OR EXPLOSIVES ARE TO BE USED FOR EXCAVATION ON THIS PROJECT THE CONTRACTOR MUST:

1) NOTIFY THE GAS COMPANY OF THE PROPOSED LOCATION OF EXCAVATION.

2) TAKE PRECAUTION TO AVOID DAMAGE TO GAS COMPANY INSTALLATIONS.

SEE PROVINCIAL REGULATION 210/72 FOR DETAILS

LOCATION APPROVED
UNDERGROUND STRUCTURES

SUPV. U/G STRUCTURES COMMITTEE — DATE

NOTE:
LOCATION OF UNDERGROUND STRUCTURES AS SHOWN ARE BASED ON THE BEST INFORMATION AVAILABLE BUT NO GUARANTEE IS GIVEN THAT ALL EXISTING UTILITIES ARE SHOWN OR THAT THE GIVEN LOCATIONS ARE EXACT. CONFIRMATION OF EXISTENCE AND EXACT LOCATION OF ALL SERVICES MUST BE OBTAINED FROM THE INDIVIDUAL UTILITIES BEFORE PROCEEDING WITH CONSTRUCTION.

B.M.
ELEV.

NO.	REVISIONS	DATE	BY

DESIGNED BY	MJK	CHECKED BY	SC
DRAWN BY	RS	APPROVED BY	KZ
SCALE: HORIZONTAL	1:250	RELEASED FOR CONSTRUCTION	
VERTICAL	1:50	KAS ZUREK	
DATE	2017 05 10	DATE	2017 05 09

PLOT DATE: 2017 05 10

ENGINEER'S SEAL
ORIGINAL SIGNED BY S.J.R. COURNOYER 17/05/09

CONSULTANT DRAWING NUMBER
–

Winnipeg

THE CITY OF WINNIPEG
WATER AND WASTE DEPARTMENT
ENGINEERING DIVISION

2017 WATER MAIN RENEWALS
CONTRACT 2

VERMILLION ROAD

141 E OF BEAVERHILL BOULEVARD TO GROVER HILLS LANE

SHEET 18 OF 18

CITY DRAWING NUMBER
D-14616

BID OPPORTUNITY: 157-2017
CONTRACT NUMBER: 2

FILE PATH: R:\DRAWINGS\WATER\RENEWAL\2017 RENEWALS\CONTRACT 2\Construction\
FILE NAME: VERMILLION RD.dwg