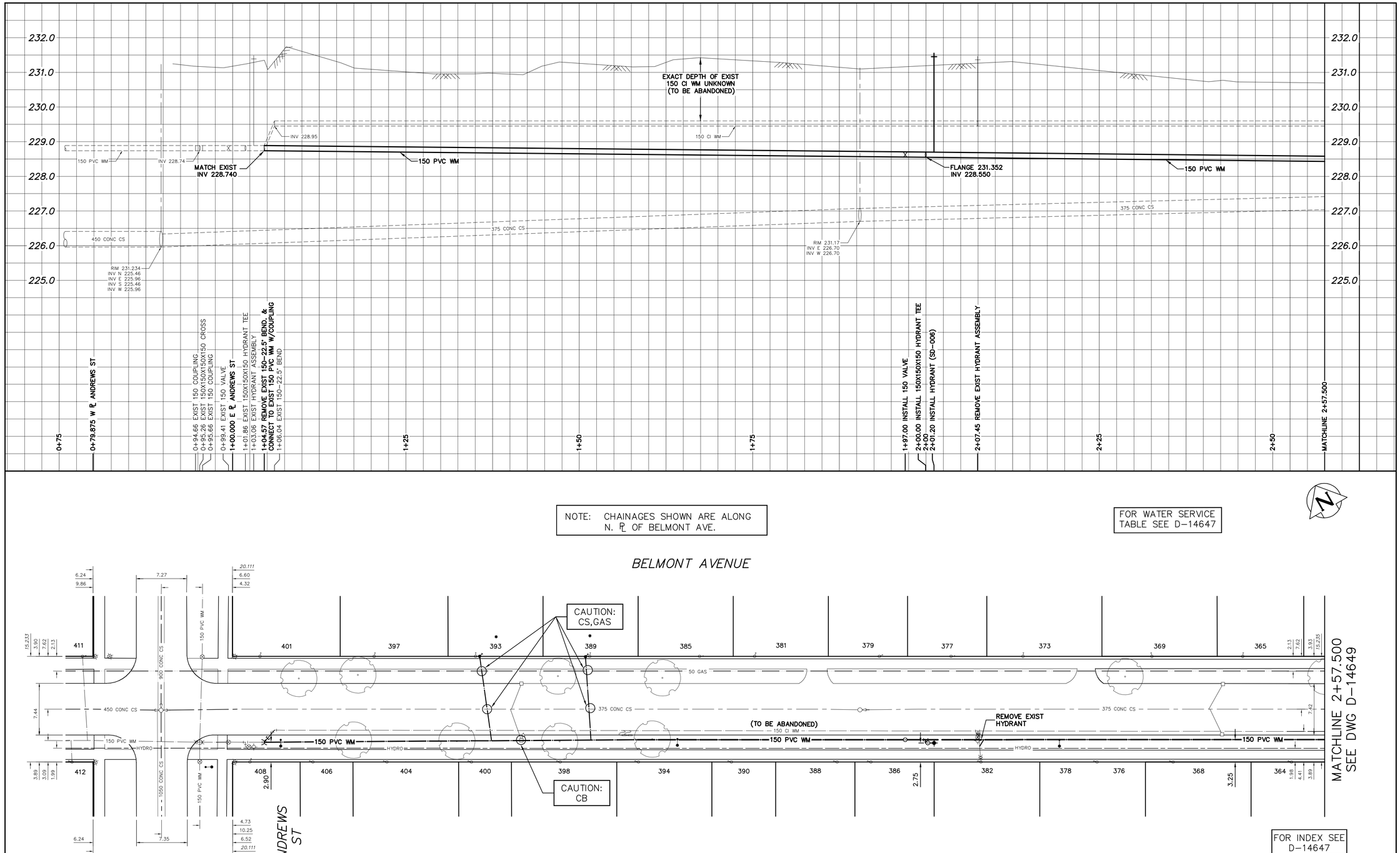

NOTE: CHAINAGES SHOWN ARE ALONG N. ℄ OF BELMONT AVE.

FOR WATER SERVICE TABLE SEE D-14647

FOR INDEX SEE D-14647

METRIC
WHOLE NUMBERS INDICATE MILLIMETRES
DECIMALIZED NUMBERS INDICATE METRES

0.0 5.0 10.0 15.0 20.0 25.0

WARNING

IF POWER EQUIPMENT OR EXPLOSIVES ARE TO BE USED FOR EXCAVATION ON THIS PROJECT THE CONTRACTOR MUST:

1) NOTIFY THE GAS COMPANY OF THE PROPOSED LOCATION OF EXCAVATION.

2) TAKE PRECAUTION TO AVOID DAMAGE TO GAS COMPANY INSTALLATIONS.

SEE PROVINCIAL REGULATION 210/72 FOR DETAILS

LOCATION APPROVED
UNDERGROUND STRUCTURES

SUPV. U/G STRUCTURES COMMITTEE — DATE

NOTE:

LOCATION OF UNDERGROUND STRUCTURES AS SHOWN ARE BASED ON THE BEST INFORMATION AVAILABLE BUT NO GUARANTEE IS GIVEN THAT ALL EXISTING UTILITIES ARE SHOWN OR THAT THE GIVEN LOCATIONS ARE EXACT. CONFIRMATION OF EXISTENCE AND EXACT LOCATION OF ALL SERVICES MUST BE OBTAINED FROM THE INDIVIDUAL UTILITIES BEFORE PROCEEDING WITH CONSTRUCTION.

B.M.
ELEV.

NO.	REVISIONS	DATE	BY

DESIGNED BY	MJK	CHECKED BY	SC
DRAWN BY	RJ	APPROVED BY	KZ
SCALE: HORIZONTAL	1:250	RELEASED FOR CONSTRUCTION	KAS ZUREK
VERTICAL	1:50		
DATE	2017 04 26	DATE	2017 04 26

PLOT DATE: 2017 04 26

ENGINEER'S SEAL

ORIGINAL SIGNED BY S.J.R. COURNOYER 17/04/26

CONSULTANT DRAWING NUMBER

–

BID OPPORTUNITY: 178-2017
CONTRACT NUMBER: 5

FILE PATH: R:\DRAWINGS\WATER\RENEWAL\2017 RENEWALS\CONTRACT 5\Construction\
FILE NAME: BELMONT.dwg

Winnipeg

THE CITY OF WINNIPEG
WATER AND WASTE DEPARTMENT
ENGINEERING DIVISION

2017 WATER MAIN RENEWALS
CONTRACT 5

BELMONT AVENUE

ANDREWS STREET TO
158 E OF ANDREWS STREET

SHEET 3 OF 10

CITY DRAWING NUMBER

D-14648