

**PARTIAL MAIN FLOOR PLAN - RENOVATION**  
SCALE: 1/4"=1'-0"

**ELECTRICAL DEMOLITION NOTES:** " X "

- RELOCATE COMPONENT. HEIGHT TO BE SAME AS EXISTING.
- TEST ELECTRIC BASEBOARD HEATERS, IF 100% FUNCTIONAL RELOCATE WITH EXISTING WALL THERMOSTAT. AS SHOWN CENTERED UNDER WINDOW. IF DAMAGED, DISCARD & PROVIDE NEW TO WINDOW LOCATION.

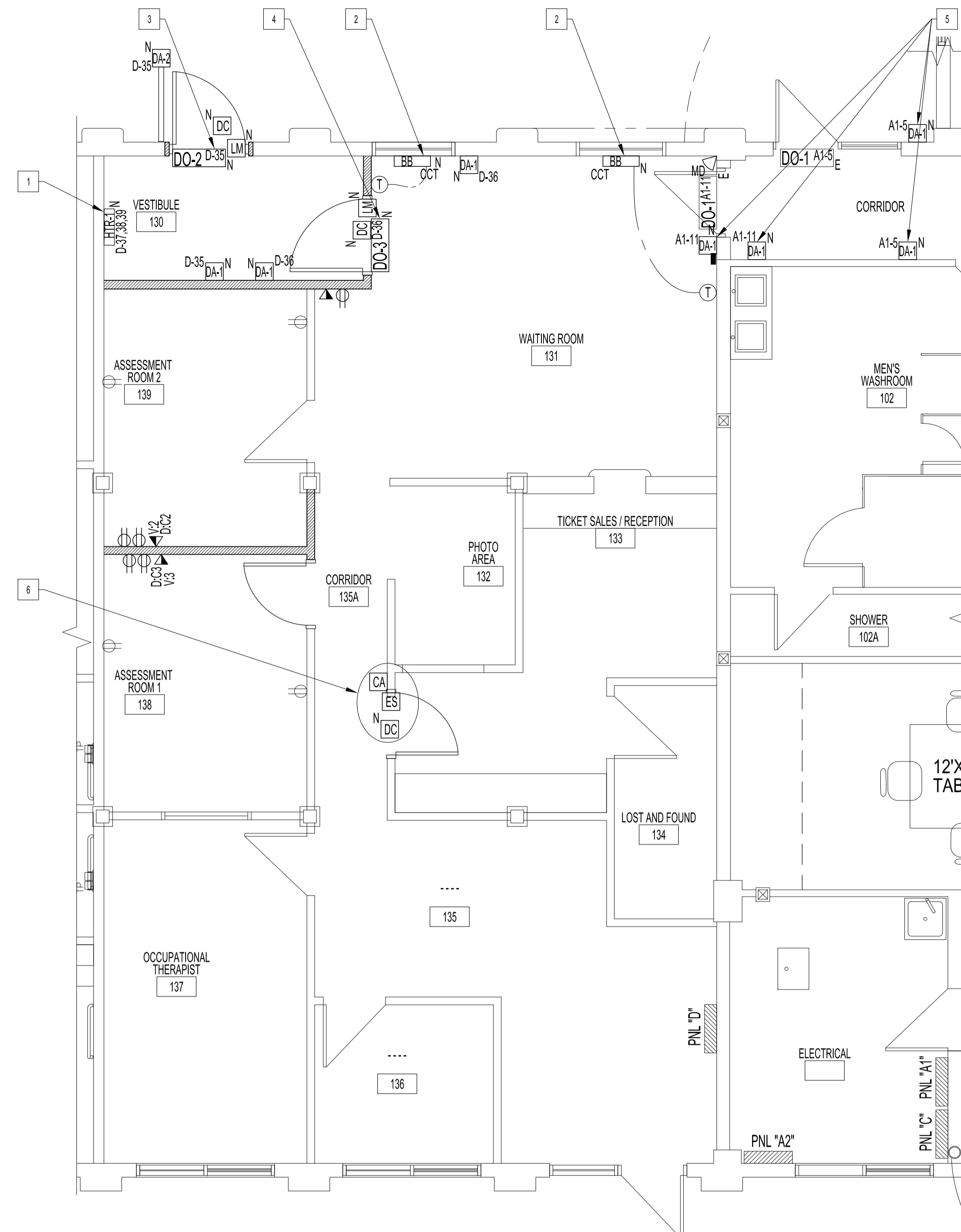

**PARTIAL MAIN FLOOR PLAN - RENOVATION**  
SCALE: 1/4"=1'-0"

**ELECTRICAL RENOVATION NOTES:** " X "

ALSO SEE ELECTRICAL SPECIFICATIONS. REFER TO ARCHITECTURAL DRAWING FOR LAYOUT.  
NOTE: EXISTING ELECTRICAL PANEL IS NOT LABELLED OR HAS PANEL LIST. THEREFORE, TAG AS "PNL D". REFER TO ELECTRICAL SPECIFICATION ON IDENTIFICATION.

- PROVIDE DEDICATED 20A BREAKER & 240V/ 3PH / 4-WIRE CIRCUIT FOR ELECTRIC WALL HEATER, HTR-1. WIRE TO CIRCUIT SHOWN. MOUNT MINIMUM 10" FROM FLOOR & ADJACENT WALLS.
- NEW LOCATION OF EXISTING OR NEW ELECTRIC BASEBOARD HEATER. WIRE TO RELOCATED WALL THERMOSTAT, AS SHOWN.
- PROVIDE DEDICATED 15A BREAKER & 120V/ 1PH. CIRCUIT, AS SHOWN FOR AUTO EXTERIOR DOOR OPERATOR, DO-2, & DOOR ACTUATORS, DA-1, DA-2 & LATCH MONITOR, LM DOOR CONTACT, DC.  
DOOR OPERATION:  
DURING WORKING HOURS, DEADBOLT IS RETRACTED & DOOR OPERATES VIA PUSH/PULL OR INTERIOR OR EXTERIOR DOOR ACTUATORS.  
AFTER HOURS, DEADBOLT IS THROWN, LOCKING DOOR. LATCH MONITOR, LM, IS WIRED TO DEACTIVATE BOTH THE INTERIOR & EXTERIOR DOOR ACTUATORS, PREVENTING DAMAGE TO OPERATOR MOTOR.

- PROVIDE DEDICATED 15A BREAKER & 120V/ 1PH. CIRCUIT, AS SHOWN FOR AUTO INTERIOR DOOR OPERATOR, DO-3, & DOOR ACTUATORS, DA-1 & LATCH MONITOR, LM & DOOR CONTACT, DC.  
DOOR OPERATION:  
DURING WORKING HOURS, DEADBOLT IS RETRACTED & DOOR OPERATES VIA PUSH/PULL OR DOOR ACTUATORS.  
AFTER HOURS, DEADBOLT IS THROWN, LOCKING DOOR. LATCH MONITOR, LM, IS WIRED TO DEACTIVATE DOOR ACTUATORS, PREVENTING DAMAGE TO OPERATOR MOTOR.

- REPLACE WITH NEW DOOR ACTUATOR, DA-1 & TEST AUTO DOOR. REPAIR IF NECESSARY.
- RELOCATED ELECTRIC DOOR STRIKE & CARD ACCESS READER. ADD DOOR CONTACT, DC. TEST & REPAIR, IF NECESSARY.

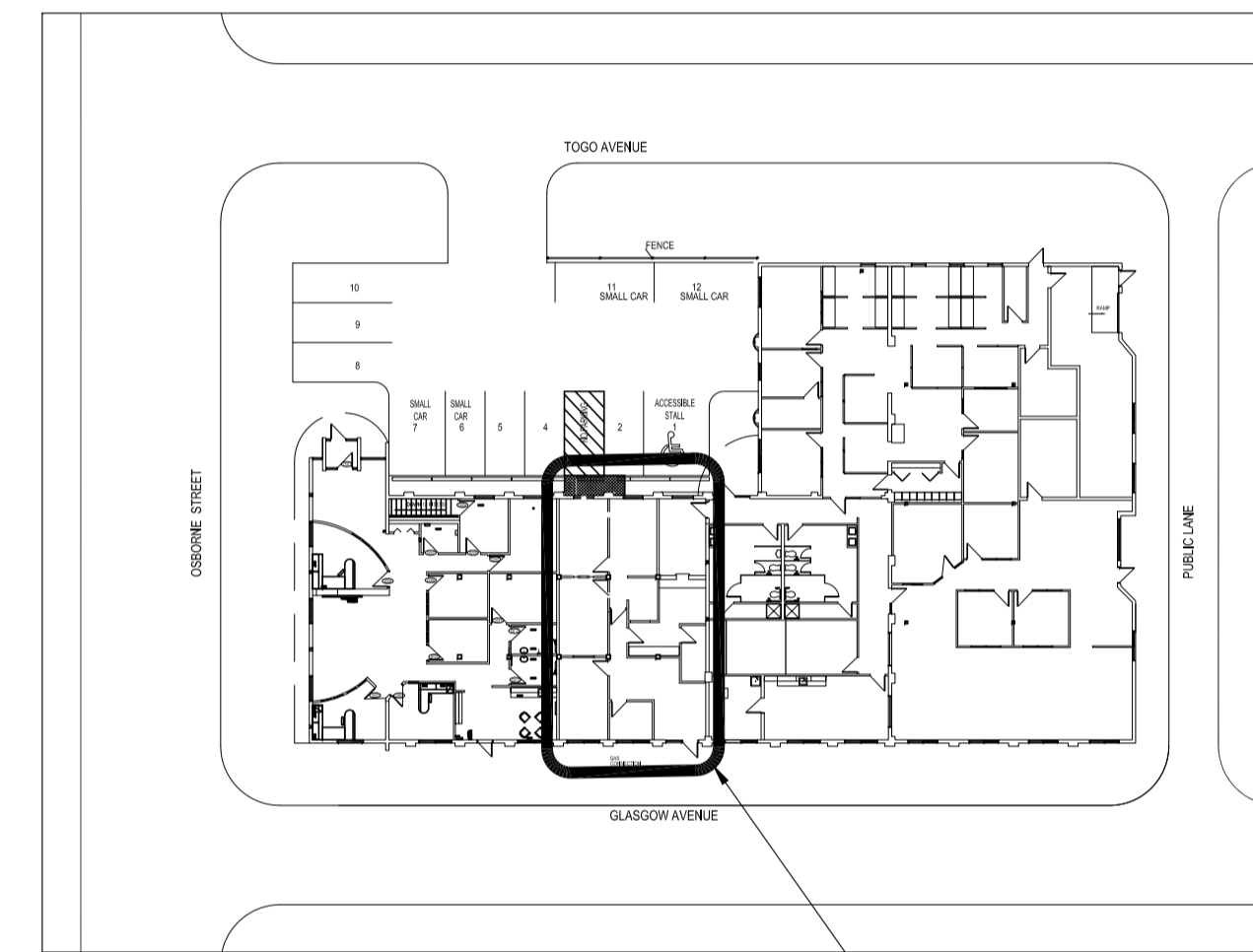

**KEY PLAN**  
SCALE: N.T.S.  
**AREA OF WORK**

**NOTES:**

THESE DRAWINGS SHALL NOT BE SCALED.

THE CONTRACTOR SHALL VISIT THE SITE AND SATISFY ONESELF ALL DIMENSIONS, DATUM, AND DETAILED INFORMATION SHOWN ARE CORRECT.

THE CONTRACTOR IS TO REVIEW AND COORDINATE ALL ARCHITECTURAL, MECHANICAL, ELECTRICAL AND STRUCTURAL DRAWINGS FOR ADDITIONAL OPENINGS THROUGH FLOORS, WALLS, AND CEILINGS FOR DUCT, PIPE & ELECTRICAL RISERS AND ALL OPENINGS NOT SHOWN ON DRAWINGS.

ALL OPENINGS THROUGH FIRE ASSEMBLIES ARE TO BE FIRE STOPPED AND SEALED WITH ULC APPROVED FIRE STOPPING TO MAINTAIN THE INTEGRITY OF THE FIRE SEPARATION, AND PROVIDE A SMOKE-TIGHT BARRIER.

ALL PRODUCTS AND MATERIALS TO BE USED AND INSTALLED SHALL CONFORM WITH MANUFACTURER'S SPECIFICATIONS & APPLICABLE CODES.

THE CONTRACTOR SHALL BE RESPONSIBLE TO PATCH AND MAKE GOOD ALL EXISTING CONSTRUCTION AFFECTED BY THE REMOVAL OF ALL ITEMS FORMING THE PART OF THE RENOVATION WORK.

WHERE NEW FLOORING AND BASE IS TO BE INSTALLED IN EXISTING AREAS (REFER TO FLOOR PLAN AND ROOM SCHEDULE) THE EXISTING FLOORING SURFACE AND BASE MUST BE REMOVED, UNLESS OTHERWISE NOTED. ALL FLOOR SURFACES SHALL BE PREPARED IN ACCORDANCE TO MANUFACTURER'S RECOMMENDATIONS FOR INSTALLATION OF NEW FLOOR.

WHERE PAINTING OF EXISTING WALLS IS INDICATED ON THE ROOM SCHEDULE, THESE WALLS MUST BE CLEANED OF ANY EXISTING WALL COVERING, PATCHED & PREPARED TO ACCEPT NEW MATERIAL, UNLESS OTHERWISE NOTED.

SUPPLY & INSTALL LAMACOID NAME PLATES ON ALL INCLUDING EXISTING PANEL BOARDS, SWITCHES & RECEPTACLES. NEW PANEL SCHEDULE SHALL BE TYPED & INSERTED TO INSIDE OF ASSOCIATED PANEL DOOR SLEEVE PROTECTOR.

ALL ABANDONED ELECTRICAL FIXTURES, COMPONENTS, RECEPTACLE & DATA WIRING SHALL BE REMOVED BACK TO SOURCE & TERMINATED AS PER APPLICABLE CODES.

RECONNECT & TEST ALL FIRE PREVENTION EQUIPMENT.

No.	REVISION/DESCRIPTION	BY	DATE
SEAL			

DRAWING LIST	
SHEET No:	SHEET TITLE
E1	PARTIAL MAIN FLOOR PLAN: ELECTRICAL; POWER, DATA AND COMMUNICATION
E2	PARTIAL MAIN FLOOR. REFLECTED CEILING PLAN: ELECTRICAL; DEMOLITION AND RENOVATION
E3	ELECTRICAL SPECIFICATION

DRAWN	DATE	CHECKED	DESIGNED	APPROVED
	2016.02.19	USER		

THE CITY OF WINNIPEG  
PLANNING, PROPERTY AND DEVELOPMENT DEPARTMENT  
MUNICIPAL ACCOMMODATIONS DIVISION  
3-65 GARRY STREET, R3C 4K4

**PROJECT**  
HANDI TRANSIT OFFICE  
ENTRANCE MODIFICATIONS TO ACCOM. IMPROVED ACCESS  
CONSTRUCTION OF ENTRANCE MODIFICATIONS  
414 OSBORNE STREET

**SHEET TITLE**  
PARTIAL MAIN FLOOR PLAN  
ELECTRICAL  
POWER, DATA AND COMMUNICATION

SCALE	PROJECT No:	SHEET No:
AS SHOWN	2015-036	E1