

NOTES:

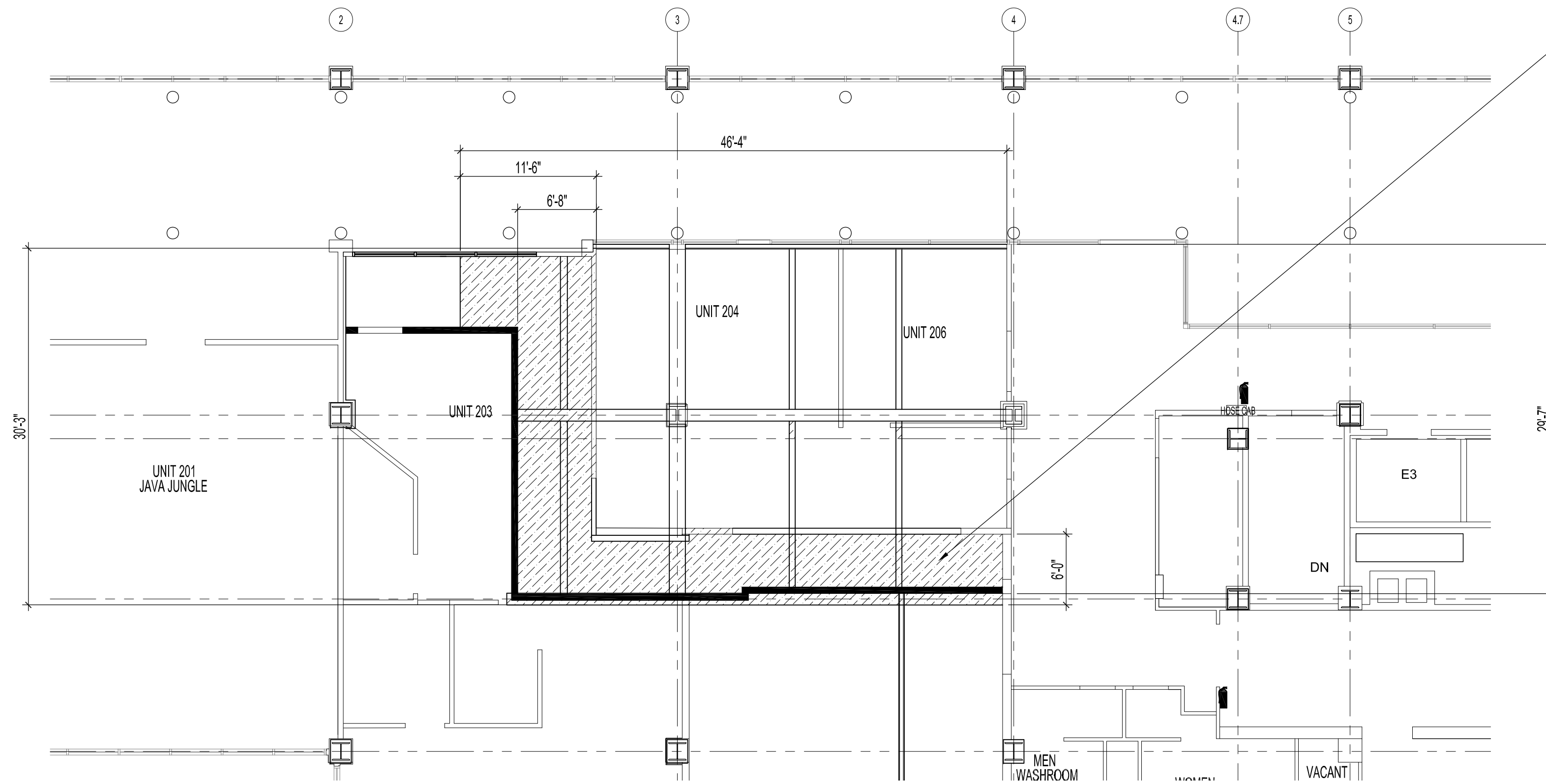

1 PARTIAL SECOND FLOOR PLAN - REFLECTED CEILING FIRE PROOFING
A4/A4 / SCALE: 1/8"=1'-0"

SUPPLY & INSTALL A 1"-2" LAYER OF FIRE RATED SPRAY FOAM FOR A 2 HR FIRE RATING TO UIS OF ALL EXPOSED STEEL DECKING & STRUCTURAL BEAMS. SOME BEAMS HAVE SOME CONCRETE & FIRE RATING EXISTING. ENSURE ALL AREAS ARE COVERED FOR THE 2 HR RATING. RATING TO APPLY TO AREAS OF WORK ONLY. ALL OTHER AREAS TO REMAIN AS IS. FIRE STOP ALL PENETRATIONS, EDGES, CORNERS AND OPENINGS.

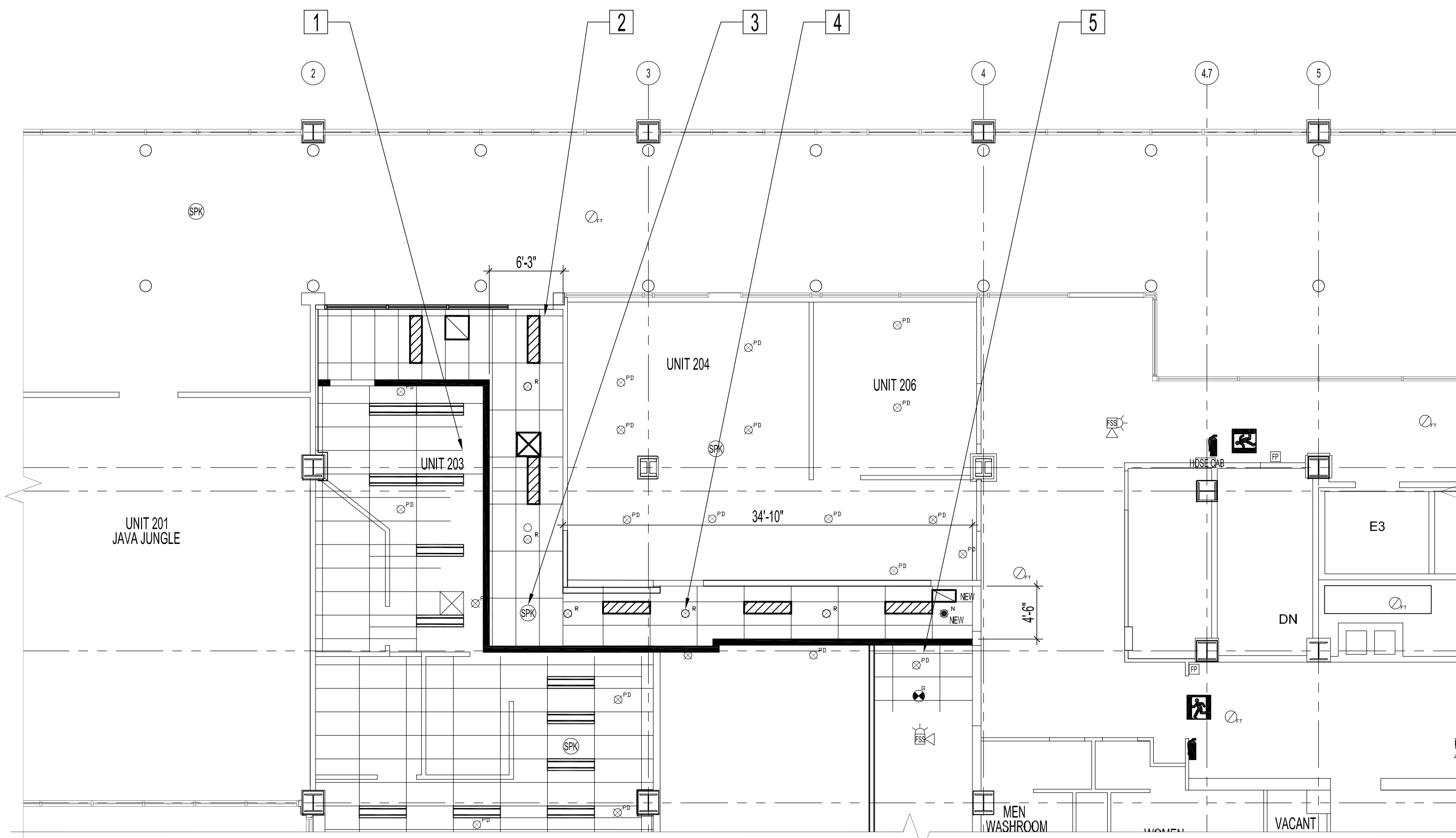

1 PARTIAL SECOND FLOOR PLAN - REFLECTED CEILING RENOVATION
A4/A4 / SCALE: 1/8"=1'-0"

RENOVATION NOTES:

- 1 CEILING IN VACANT UNIT 203 TO REMAIN AS IS.
- 2 SUPPLY & INSTALL NEW T-BAR SYSTEM & CEILING TILES. INSTALL SALVAGED LIGHTS AS PER LAYOUT.
- 3 RELOCATED EXISTING SPEAKER.
- 4 RELOCATED SPRINKLER HEADS AS PER SPRINKLER PLAN & REFLECTED CEILING DEMOLITION & RENOVATION IN NEW CORRIDOR. ADD ADDITIONAL HEADS AS PER PLAN.
- 5 FINISH EXISTING CEILING GRID BORDER & TILE TO MATCH EXISTING ON SITE IN CORRIDOR

LEGEND

- EXISTING ACOUSTIC CEILING TILE & T-BAR SYSTEM TO REMAIN.
- NEW ACOUSTIC CEILING TILE & T-BAR SYSTEM TO MATCH EXIST. TILE IN CORRIDOR TO MATCH EXISTING TILE IN CORRIDOR ADJACENT TO SUBWAY RESTAURANT
- EXISTING 12 x 48 LIGHT FIXTURES OR 12 x 48 FLUORESCENT LIGHT FIXTURE /AIR SUPPLY COMBO TO REMAIN.
- SALVAGED 12 x 48 FLUORESCENT LIGHT FIXTURE /AIR SUPPLY COMBO TO BE REUSED.
- EXISTING AIR SUPPLY TO REMAIN
- RELOCATED AIR SUPPLY -SEE MECH. DWG.
- NEW AIR RETURN GRILLES -SEE MECH. DWG.
- EXISTING SPRINKLER HEADS TO BE RELOCATED
- EXISTING SPRINKLER HEADS TO REMAIN
- NEW SPRINKLER HEADS

0	ISSUED FOR CONSTRUCTION	MMK	DEC 22 2016
No.	REVISION/DESCRIPTION	BY	DATE

SEAL



DRAWN	MMK	CHECKED	DESIGNED	APPROVED
DATE	2016.02.08	USER	APPROVAL	

THE CITY OF WINNIPEG
PLANNING, PROPERTY AND
DEVELOPMENT DEPARTMENT
MUNICIPAL ACCOMMODATIONS DIVISION
3-65 GARRY STREET, R3C 4K4

PROJECT
FORMER POST OFFICE TOWER
BUILDING
CODES UPGRADES
265 GRAHAM AVENUE

SHEET TITLE
PARTIAL SECOND FLOOR PLAN - SKYWALK;
BEAM & CEILING FIREPROOFING,
REFLECTED CEILING RENOVATION

SCALE	PROJECT No:	SHEET No:
AS SHOWN	2014-146-02	A4