

**POWER AND SYSTEMS DEMOLITION NOTES: "x"**  
 ALSO SEE NOTES & SPECIFICATIONS.

- IN AREAS SHOWN, DEVICES MARKED "D" (EXCEPT FOR DATA PORTS):
  - REMOVE DUPLEX RECEPTACLES, TELEPHONE LAND LINES, PRINTER CABLES & ASSOCIATED WIRING/CABLING & SUPPORTS BACK TO SOURCE. ABANDON WIRING, CONDUITS & SUPPORTS NOT PERMITTED.
  - RETAIN EXISTING BRANCH CIRCUIT CLOSES TO NEW DUPLEX RECEPTACLE CIRCUIT SHOWN ON RENOVATION DRAWING.
  - RELOCATE EXISTING DATA CONNECTIONS AS SHOWN IN RENOVATION DRAWING. NOTES & SPECIFICATIONS WITH NEW CAT6 RJ-45 YELLOW PORTS & WHITE FACEPLATES. TAG NEW DATA PORT DESIGNATION AS PER SPECIFICATION.

**POWER AND SYSTEMS RENOVATION NOTES: "x"**  
 ALSO SEE NOTES & SPECIFICATIONS.

- NEW DEVICE LOCATIONS SHOWN ARE DESIRE LOCATIONS. ACTUAL LOCATIONS CAN VARY. (CONFIRM WITH CONTRACT ADMINISTRATOR) UPON DEMOLITION STAGE REVEALING SOURCE LOCATIONS.
- LOCATION OF CLOSES BRANCH CIRCUIT UP FLOOR INTO NEW FLOOR PEDESTAL WITH 1" GROMMET FOR ELECTRICAL CONNECTIONS TO:
    - OPTION 1:
      - NEW 4" SQUARE DEVICE BOX(ES) WITH DUPLEX RECEPTACLE & FACEPLATE MOUNTED UNDERSIDE OF DESK & CLOSE TO PARTITION USING AC90.
    - OPTION 2:
      - NEW 6 FEET LONG POWER ENTRY (HERMAN MILLER) TO INTERCONNECT TO EXISTING HERMAN MILLER MODULAR BASE POWER.
  - LOCATION OF DATA CABLE UP FLOOR INTO NEW FLOOR PEDESTAL WITH 1" GROMMET IS GOVERNED BY THE LONGEST ACHIEVABLE EXISTING HOME RUN CABLE TO LOCATION SHOWN. DO NOT CUT, SPLICE OR PATCH CABLE. EXISTING DATA CABLE MUST BE ONE CONTINUOUS LENGTH (HOME RUN) WITH NEW CAT6 YELLOW PORT & BOX/FACEPLATE AT USER END.
  - PROVIDE NEW FLOOR PEDESTAL (LEGRAND 525 ACT) WITH 4-PORT DEVICE PLATE FITTED WITH (1) CAT6 YELLOW PORT & (3) WHITE BLANKS.
  - PROVIDE NEW FLOOR PEDESTAL (LEGRAND 525F) WITH WHITE DUPLEX RECEPTACLE & FACEPLATE.
  - PROVIDE A DEDICATED IN-WALL DUPLEX RECEPTACLE 120V, 15A CIRCUIT WITH 15A BREAKER, #12/2 RW90 IN EMT FED FROM AVAILABLE CIRCUIT IN PANEL "EA". TAG NEW FACEPLATE WITH NEW CIRCUIT NUMBER & "DEDICATED".
  - HOME RUN (2) NEW DATA DROPS TO EXISTING PATCH PANEL IN STORAGE ROOM 331, WIRING CLOSEST.

AREA OF WORK (HATCHED AREA)

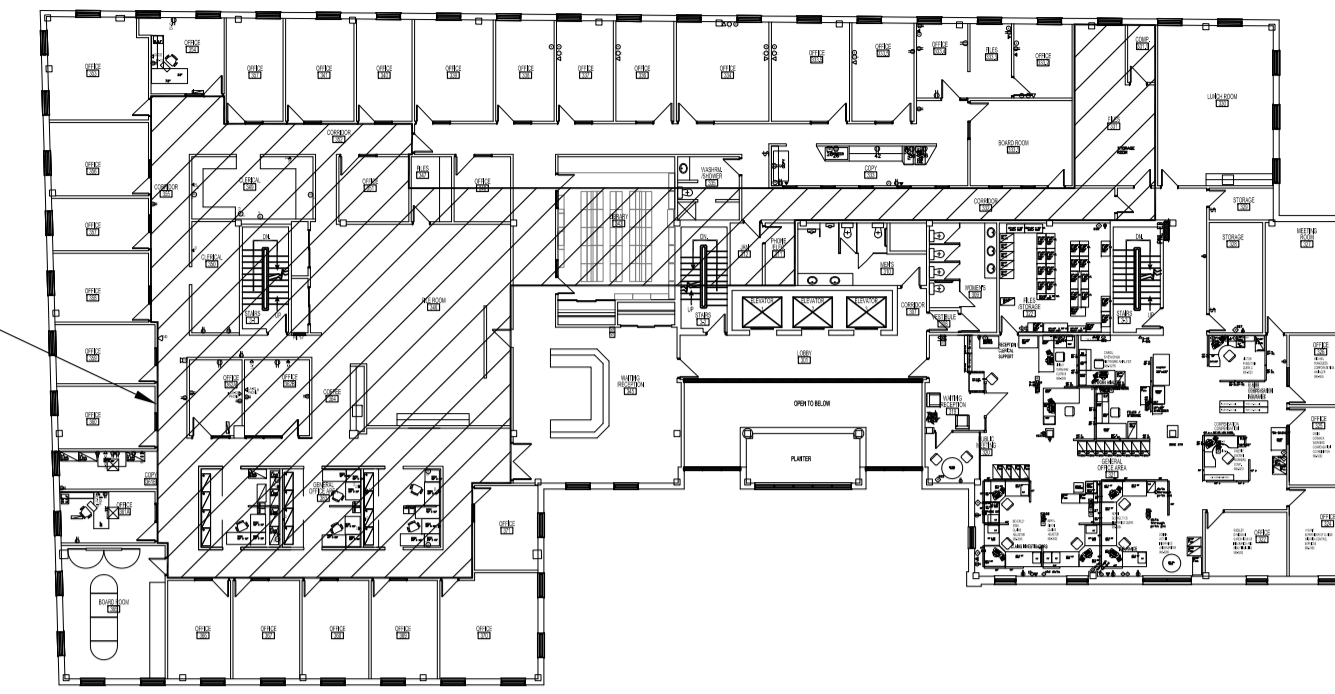

**KEY PLAN**  
 SCALE: N.T.S.

**NOTES:**

- THESE DRAWINGS SHALL NOT BE SCALED AND HAS BEEN UNDERSTOOD BETWEEN THE CLIENT AND CONTRACTOR TO BE USED AS A GUIDELINE. CONSULT WITH CLIENT AND DESIGNER ON ANY CONCERNS.
- SUBMISSION OF SITE MARK-UPS, AS-BUILTS, OPERATING & MAINTENANCE MANUALS AND OTHER SUPPORTING DOCUMENTS TO CLIENT ARE MANDATORY AT THE COMPLETION OF THIS PROJECT
- THE CONTRACTOR SHALL VISIT THE SITE AND SATISFY ONESELF ALL DIMENSIONS, DATUM, AND DETAILED INFORMATION SHOWN ARE CORRECT.
- THE CONTRACTOR IS TO REVIEW AND COORDINATE ALL ARCHITECTURAL, MECHANICAL AND ELECTRICAL DRAWINGS FOR ADDITIONAL OPENINGS THROUGH FLOORS, WALLS, AND CEILINGS FOR DUCT, PIPE & ELECTRICAL RISERS AND ALL OPENINGS NOT SHOWN ON DRAWINGS.
- ALL OPENINGS THROUGH FIRE ASSEMBLIES INCLUDING FLOORS AND CEILINGS ARE TO BE FIRE STOPPED AND SEALED WITH ULC APPROVED FIRE STOPPING TO MAINTAIN THE INTEGRITY OF THE FIRE SEPARATION, AND PROVIDE A SMOKE-TIGHT BARRIER.
- ALL PRODUCTS, MATERIALS AND INSTALLATIONS SHALL CONFORM WITH MANUFACTURERS SPECIFICATIONS, APPLICABLE CODES AND AUTHORITY HAVING JURISDICTION.
- THE CONTRACTOR SHALL BE RESPONSIBLE TO PATCH AND MAKE GOOD ALL EXISTING CONSTRUCTION AFFECTED BY THE REMOVAL OF ALL ITEMS FORMING PART OF THE RENOVATION WORK.
- WHERE PAINTING OF EXISTING WALLS IS INDICATED ON THE ROOM SCHEDULE, THESE WALLS MUST BE CLEANED OF ANY EXISTING WALL COVERING, PATCHED & PREPARED TO ACCEPT NEW MATERIAL, UNLESS OTHERWISE NOTED.
- ALL NEW RECEPTACLES SHALL BE CONNECTED TO APPROPRIATE PANELS, EXCEPT FOR EMERGENCY SIGNS AND EMERGENCY LIGHT REMOTE HEADS TO BE CONNECTED TO EXISTING EMERGENCY POWER CIRCUIT.
- DUPLEX RECEPTACLES AND FACE PLATES SHALL MATCH EXISTING AND SHALL BE CSA APPROVED. MOUNTING HEIGHT TO MATCH EXISTING.
- PANEL SCHEDULE SHALL REFLECT NEW CIRCUITS, BE TYPED & INSERTED TO INSIDE OF ASSOCIATED PANEL DOOR SLEEVE PROTECTOR.
- ALL ABANDONED ELECTRICAL FIXTURES, COMPONENTS, RECEPTACLE & DATA WIRING SHALL BE REMOVED BACK TO SOURCE & TERMINATED AS PER APPLICABLE CODES.

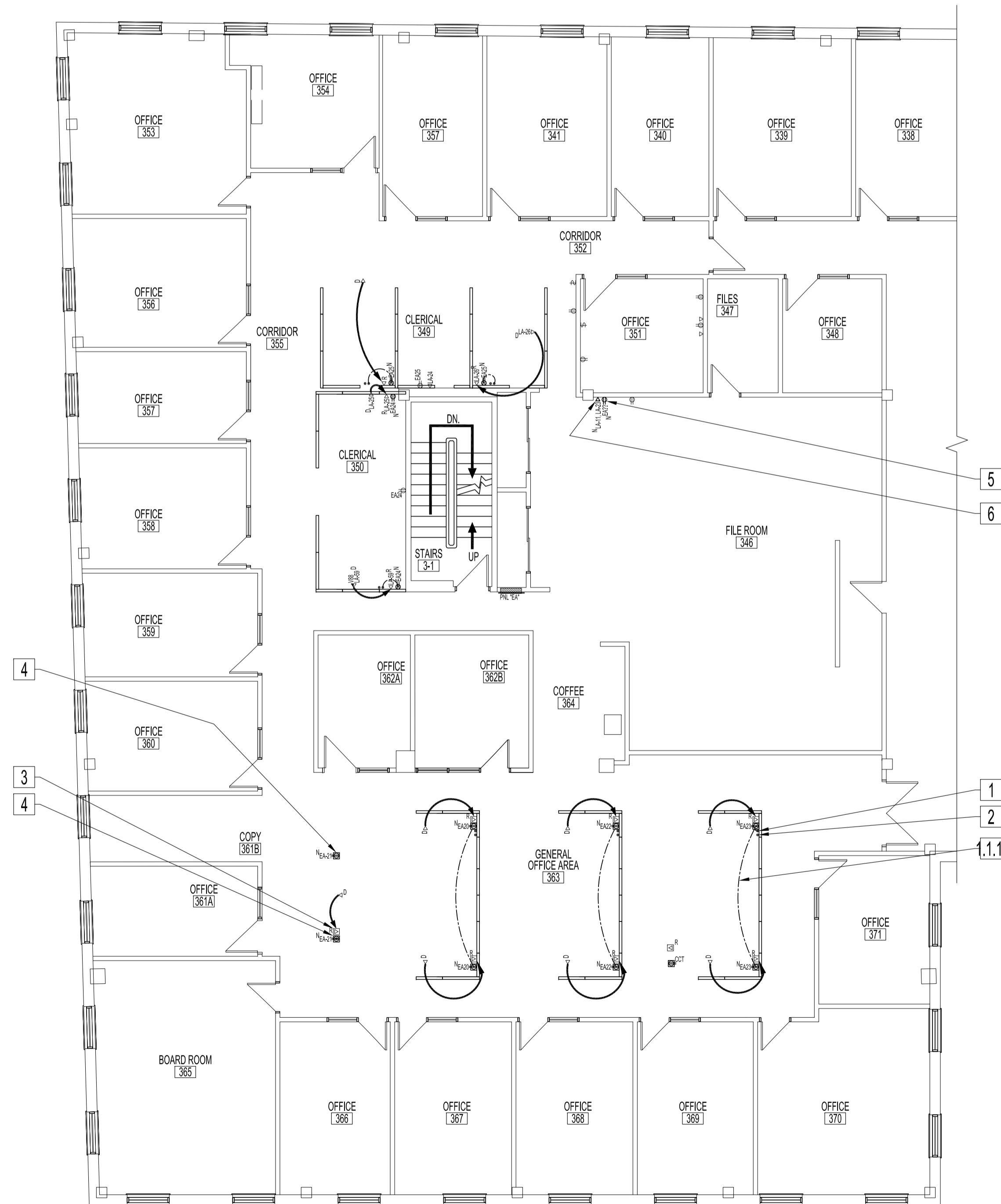
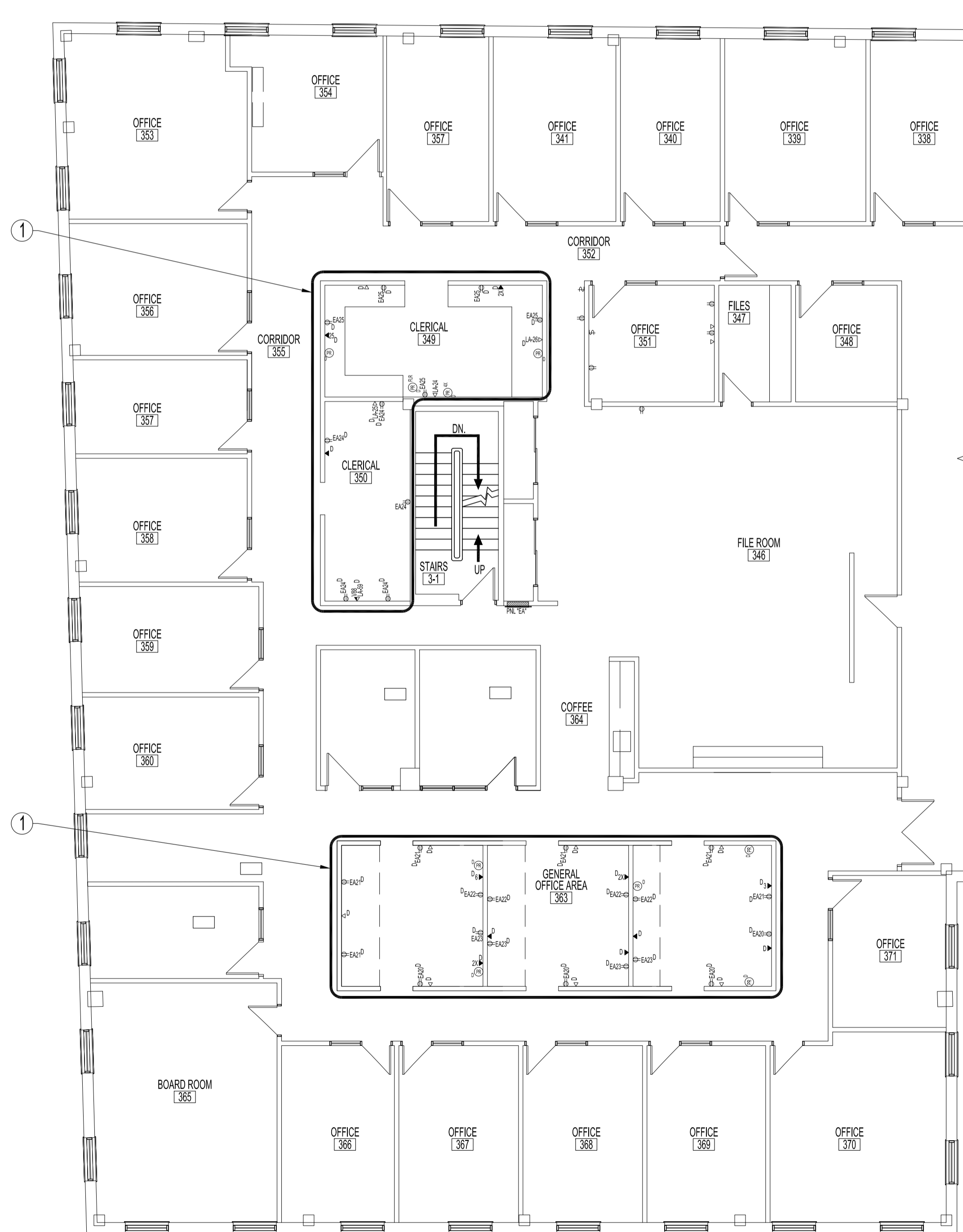

**PARTIAL THIRD FLOOR PLAN - RENOVATION**  
 SCALE: 1/8"=1'-0"

**PARTIAL THIRD FLOOR PLAN - DEMOLITION**  
 SCALE: 1/8"=1'-0"

No.	REVISION/DESCRIPTION	BY	DATE
SEAL			

DRAWN	DATE	CHECKED	DESIGNED	APPROVED
DTA	2017.05.19	USER	DTA	DTA

Winnipeg  
 THE CITY OF WINNIPEG  
 PLANNING, PROPERTY AND  
 DEVELOPMENT DEPARTMENT  
 MUNICIPAL ACCOMMODATIONS DIVISION  
 3-65 GARRY STREET, R3C 4K4

PROJECT  
 MANDARIN BUILDING  
 OFFICE CUBICLE AND CARPET RENOVATION

185 KING STREET

SHEET TITLE  
 PARTIAL THIRD FLOOR PLAN  
 POWER AND SYSTEMS

SCALE	PROJECT No:	SHEET No:
AS SHOWN	2017-055	E1