

B SIZE 11" X 17" (279mm x 432mm)

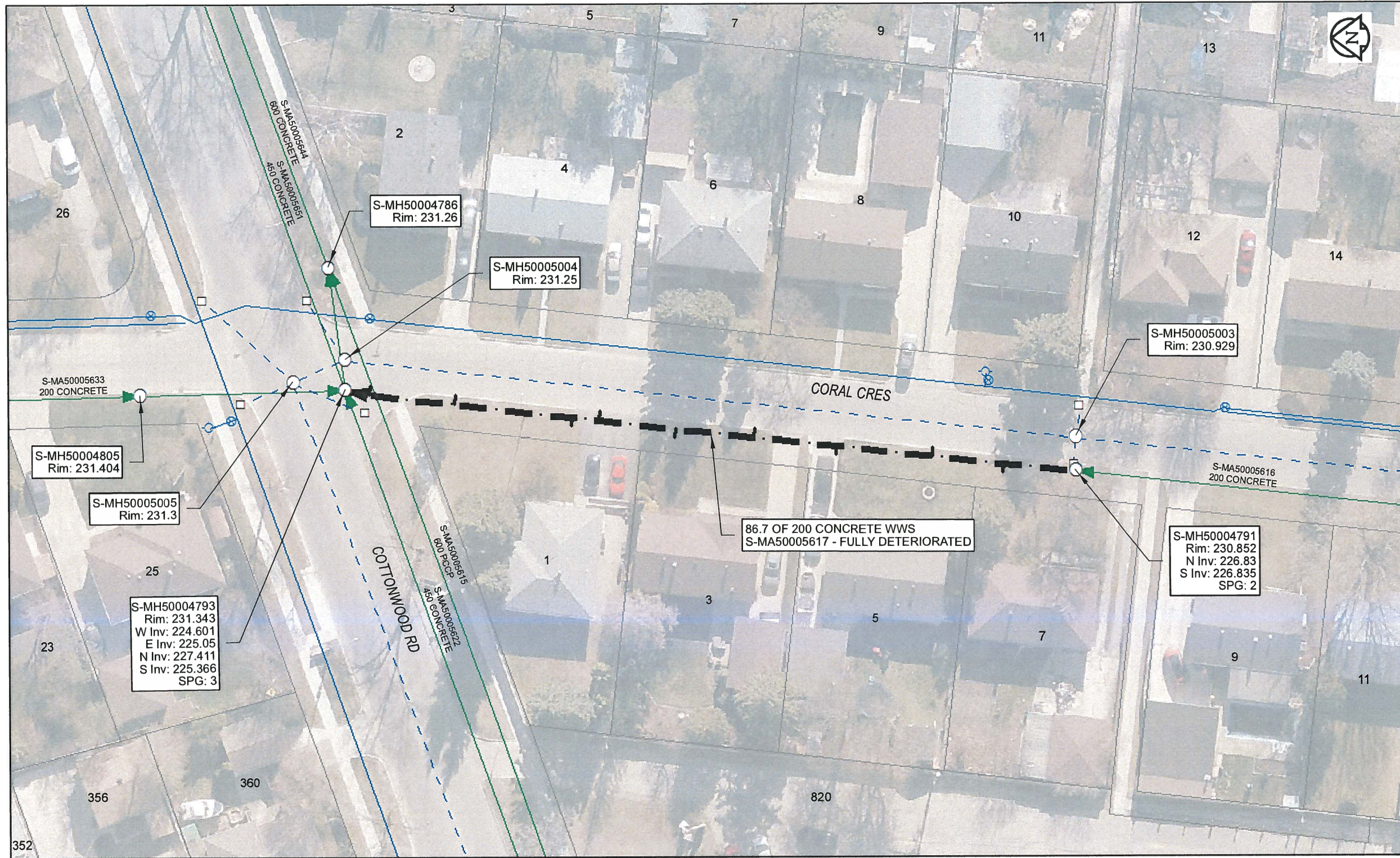

**Sewer Junction Information**  
(From Video Inspection)

Reference MH	Distance	Size	Clock
S-MH50004791	008.5	150	10
-	017.0	150	01
-	028.5	150	10
-	038.3	150	02
-	047.5	150	10
-	056.5	150	02
-	059.7	150	10
-	073.6	150	02
-	083.8	150	02

**Traffic Controls**  
Regional Street Lane Closure Required: No  
Impacted Regional Street: N/A

**General Requirements:**  
Residential Street Restrictions

**WARNING**  
IF POWER EQUIPMENT OR EXPLOSIVES ARE TO BE USED FOR EXCAVATION ON THIS PROJECT, THE CONTRACTOR MUST:  
1) NOTIFY THE GAS COMPANY OF THE PROPOSED LOCATION OF EXCAVATION.  
2) TAKE PRECAUTION TO AVOID DAMAGE TO GAS COMPANY INSTALLATIONS.  
SEE PROVINCIAL REGULATION 140/92 FOR DETAILS

**APECM**  
Certificate of Authorization  
AECOM Canada Ltd.  
No. 4671 Date: April 10/17

**METRIC**  
WHOLE NUMBERS INDICATE MILLIMETRES  
DECIMALIZED NUMBERS INDICATE METRES  
0 2.5 5 10 15 20  
Meters  
BID OPPORTUNITY NO. 261-2017

AECOM REVIEW DRFT CHK FILE NAME: 2016 Lining.pdf SAVED BY: JD	<b>LOCATION APPROVED UNDERGROUND STRUCTURES</b>	Can-Net GPS Reference Station WINN/810	<b>AECOM</b>	DESIGNED BY: NK	CHECKED BY: CM	
	SUPR. U/G STRUCTURES DATE COMMITTEE NOTE: LOCATION OF UNDERGROUND STRUCTURES AS SHOWN ARE BASED ON THE BEST INFORMATION AVAILABLE. BUT NO GUARANTEE IS GIVEN THAT ALL EXISTING UTILITIES ARE SHOWN OR THAT THE GIVEN LOCATIONS ARE EXACT. CONFIRMATION OF EXISTENCE AND EXACT LOCATION OF ALL SERVICES MUST BE OBTAINED FROM THE INDIVIDUAL UTILITIES BEFORE PROCEEDING WITH CONSTRUCTION.				DRAWN BY: CLC	
				HOR. SCALE: 1:500	RELEASED FOR CONSTRUCTION: <i>[Signature]</i>	CONSULTANT DRAWING NO. 60516898-01-C-2016 Lining-R0X.mxd
				VERT. SCALE: N/A	DATE: <i>4/10/17</i>	
				NO. 0	ISSUED FOR CONSTRUCTION: 10/04/17	
				NO. REVISIONS	YY/MM/DD BY	

**THE CITY OF WINNIPEG**  
WATER AND WASTE DEPARTMENT

2016 SEWER RENEWALS  
BY CIPP LINING  
CONTRACT 3  
CORAL CR (W LEG)  
1ST MH S OF COTTONWOOD RD TO MH AT COTTONWOOD RD

SHEET 4 OF 82  
CITY DRAWING NUMBER  
REV 11385 0