

B SIZE 11" X 17" (279mm x 432mm)

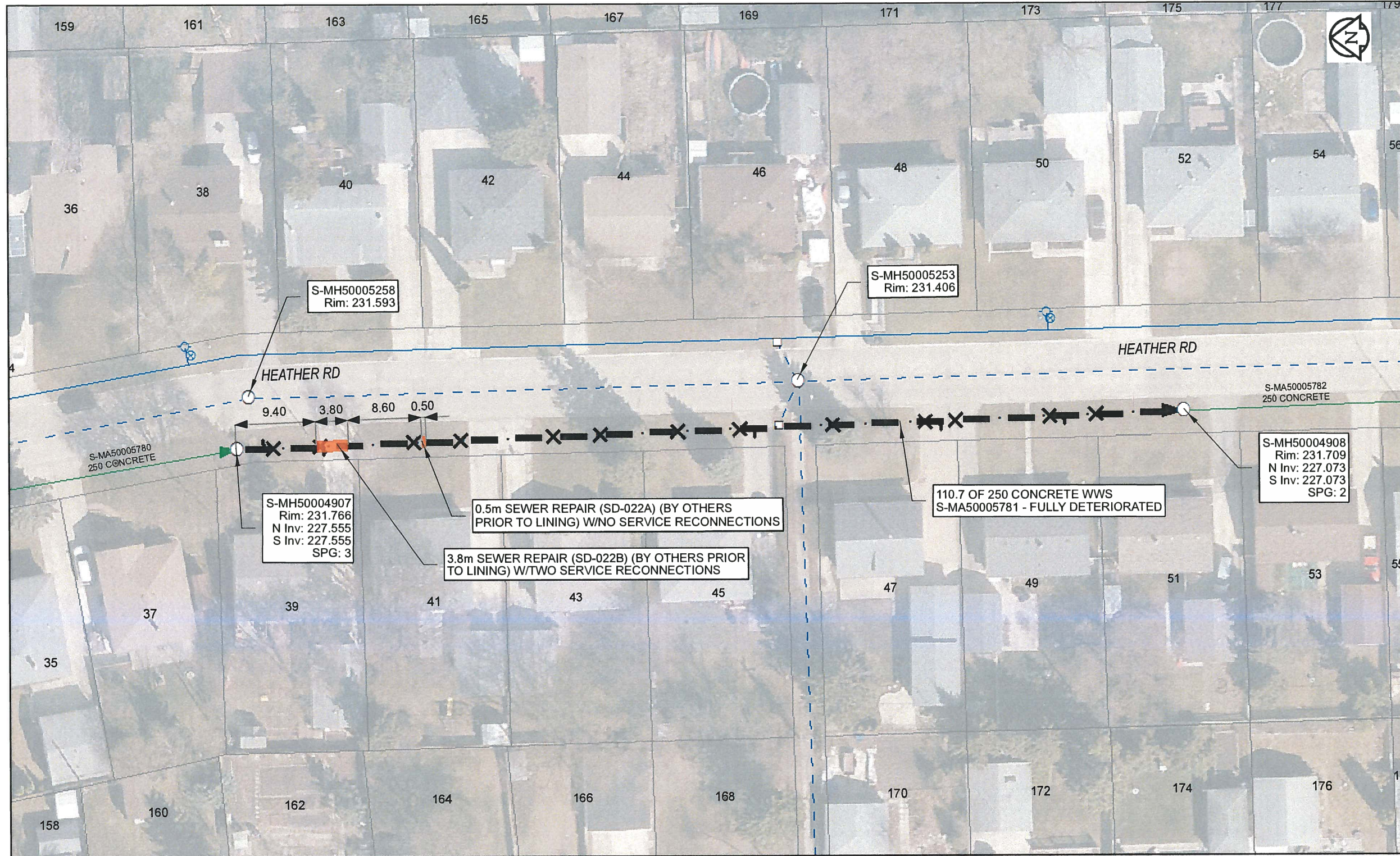

Sewer Junction Information

(From Video Inspection)

Reference MH	Distance	Size	Clock
S-MH50004907	003.2	100	10
-	004.3	100	12
-	009.8	100	12
-	010.2	100	02
-	020.8	100	12
-	026.3	100	12
-	037.3	100	12
-	042.8	100	12
-	052.0	100	12
-	059.3	100	12
-	061.0	100	01
-	070.3	100	12
-	081.3	100	12
-	083.1	100	01
-	084.9	100	12
-	096.0	100	12
-	097.7	100	01
-	101.5	100	12

Traffic Controls

Regional Street Lane Closure Required: No
Impacted Regional Street: N/A

General Requirements:
Residential Street Restrictions

WARNING

IF POWER EQUIPMENT OR EXPLOSIVES ARE TO BE USED FOR EXCAVATION ON THIS PROJECT, THE CONTRACTOR MUST:

- 1) NOTIFY THE GAS COMPANY OF THE PROPOSED LOCATION OF EXCAVATION.
- 2) TAKE PRECAUTION TO AVOID DAMAGE TO GAS COMPANY INSTALLATIONS.

SEE PROVINCIAL REGULATION 140/92 FOR DETAILS

AECOM
Certificate of Authorization
AECOM Canada Ltd.
No. 4671 Date: *Apr 10/17*

METRIC
WHOLE NUMBERS INDICATE MILLIMETRES
DECIMALIZED NUMBERS INDICATE METRES
0 2.5 5 10 15 20
Meters
BID OPPORTUNITY NO. 261-2017

AECOM REVIEW	LOCATION APPROVED UNDERGROUND STRUCTURES	Can-Net GPS Reference Station WINN/810									
	<p>SUPR. U/G STRUCTURES DATE COMMITTEE</p> <p>NOTE: LOCATION OF UNDERGROUND STRUCTURES AS SHOWN ARE BASED ON THE BEST INFORMATION AVAILABLE. BUT NO GUARANTEE IS GIVEN THAT ALL EXISTING UTILITIES ARE SHOWN OR THAT THE GIVEN LOCATIONS ARE EXACT. CONFIRMATION OF EXISTENCE AND EXACT LOCATION OF ALL SERVICES MUST BE OBTAINED FROM THE INDIVIDUAL UTILITIES BEFORE PROCEEDING WITH CONSTRUCTION.</p>	<table border="1"> <tr><td>NO.</td><td>ISSUED FOR CONSTRUCTION</td><td>10/04/17</td><td>BY</td><td></td></tr> <tr><td>NO.</td><td>REVISIONS</td><td>YY/MM/DD</td><td>BY</td><td></td></tr> </table>	NO.	ISSUED FOR CONSTRUCTION	10/04/17	BY		NO.	REVISIONS	YY/MM/DD	BY
NO.	ISSUED FOR CONSTRUCTION	10/04/17	BY								
NO.	REVISIONS	YY/MM/DD	BY								

AECOM

DESIGNED BY	NK	CHECKED BY	CM
DRAWN BY	CLC	APPROVED BY	<i>[Signature]</i>
HOR. SCALE	1:500	RELEASED FOR CONSTRUCTION	<i>[Signature]</i>
VERT. SCALE	N/A	DATE	4/10/17

PROFESSIONAL'S SEAL

PROVINCE OF MANITOBA
A.D.
BRAUN
Member
24453
REGISTERED ENGINEER

CONSULTANT DRAWING NO.
60516898-01-C-2016 Lining-R0X.mxd

THE CITY OF WINNIPEG
WATER AND WASTE DEPARTMENT

2016 SEWER RENEWALS
BY CIPP LINING
CONTRACT 3
HEATHER RD (E LEG)
2ND MH S OF HEATHER RD (N LEG) TO 3RD MH S OF HEATHER RD (N LEG)

SHEET 7 OF 82
CITY DRAWING NUMBER
11388
REV 0