

B SIZE 11" X 17" (279mm x 432mm)

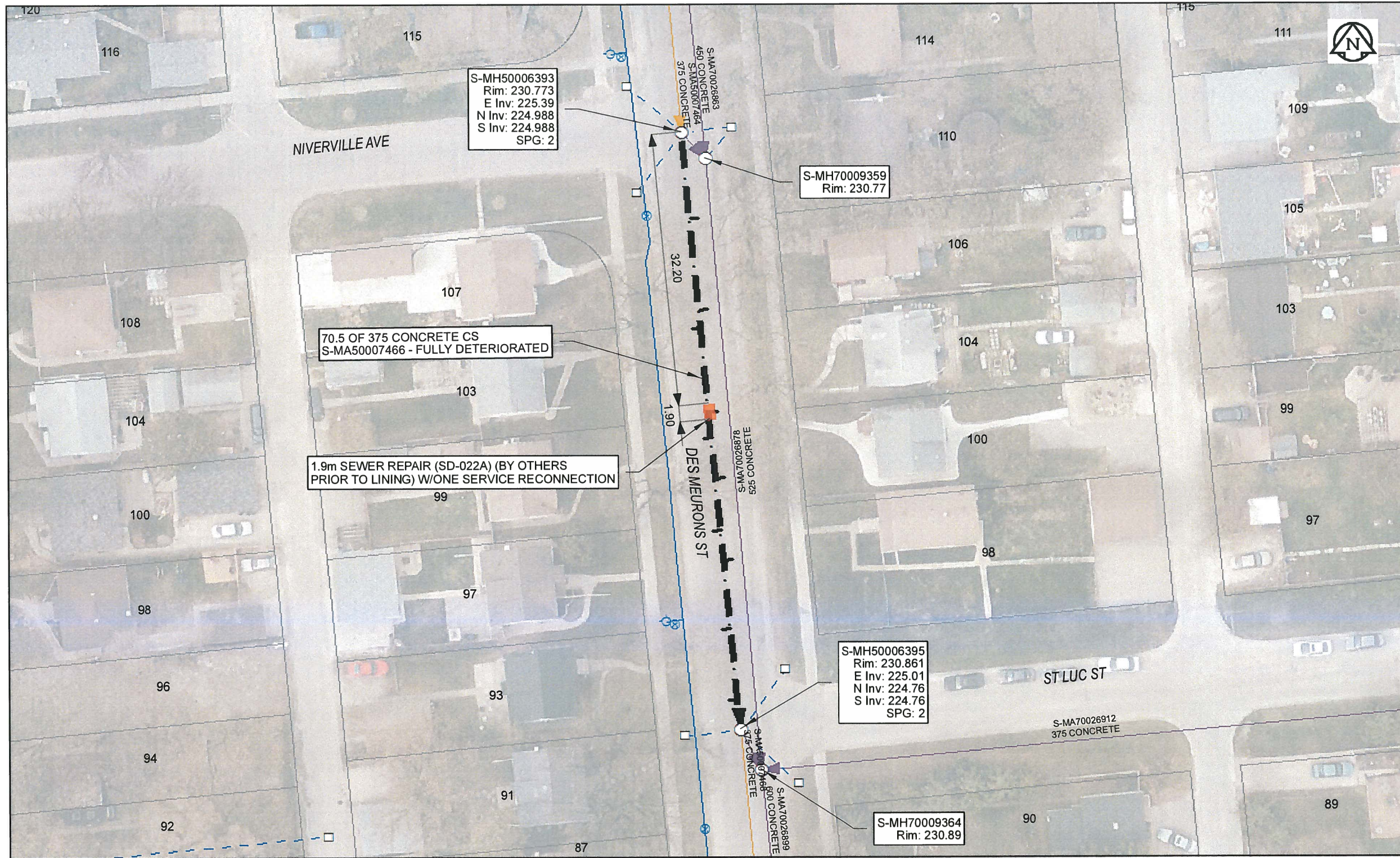

**Sewer Junction Information**  
(From Video Inspection)

Reference MH	Distance	Size	Clock
S-MH50006393	010.3	100	11
-	021.1	100	11
-	023.1	100	01
-	033.1	100	11
-	036.2	100	01
-	041.0	100	11
-	047.1	100	01
-	050.7	100	11
-	058.7	100	01
-	067.1	100	01

**Traffic Controls**  
Regional Street Lane Closure Required: No  
Impacted Regional Street: N/A

**General Requirements:**  
Residential Street Restrictions

**WARNING**  
IF POWER EQUIPMENT OR EXPLOSIVES ARE TO BE USED FOR EXCAVATION ON THIS PROJECT, THE CONTRACTOR MUST:  
1) NOTIFY THE GAS COMPANY OF THE PROPOSED LOCATION OF EXCAVATION.  
2) TAKE PRECAUTION TO AVOID DAMAGE TO GAS COMPANY INSTALLATIONS.  
SEE PROVINCIAL REGULATION 140/92 FOR DETAILS

**APEGM**  
Certificate of Authorization  
AECOM Canada Ltd.  
No. 4671 Date: April 10/17

**METRIC**  
WHOLE NUMBERS INDICATE MILLIMETRES  
DECIMALIZED NUMBERS INDICATE METRES  
0 2.5 5 10 15 20  
Meters  
BID OPPORTUNITY NO. 261-2017

AECOM REVIEW DRFT CHK	LOCATION APPROVED UNDERGROUND STRUCTURES	Can-Net GPS Reference Station WINN/810		DESIGNED BY NK	CHECKED BY CM
	SUPR. U/G STRUCTURES DATE COMMITTEE NOTE: LOCATION OF UNDERGROUND STRUCTURES AS SHOWN ARE BASED ON THE BEST INFORMATION AVAILABLE. BUT NO GUARANTEE IS GIVEN THAT ALL EXISTING UTILITIES ARE SHOWN OR THAT THE GIVEN LOCATIONS ARE EXACT. CONFIRMATION OF EXISTENCE AND EXACT LOCATION OF ALL SERVICES MUST BE OBTAINED FROM THE INDIVIDUAL UTILITIES BEFORE PROCEEDING WITH CONSTRUCTION.				DRAWN BY CLC
FILE NAME: 2016 Lining.pdf SAVED BY: JD				HOR. SCALE 1:500	RELEASED FOR CONSTRUCTION
				VERT. SCALE N/A	DATE 4/10/17
					CONSULTANT DRAWING NO. 60516898-01-C-2016 Lining-R0X.mxd

PROFESSIONAL'S SEAL

**THE CITY OF WINNIPEG**  
**WATER AND WASTE DEPARTMENT**

2016 SEWER RENEWALS  
 BY CIPP LINING  
 CONTRACT 3  
 DES MEURONS ST  
 MH AT NIVERVILLE AV TO MH AT ST LUC ST

SHEET 12 OF 82  
 CITY DRAWING NUMBER  
**11393** REV 0