

B SIZE 11" X 17" (279mm x 432mm)

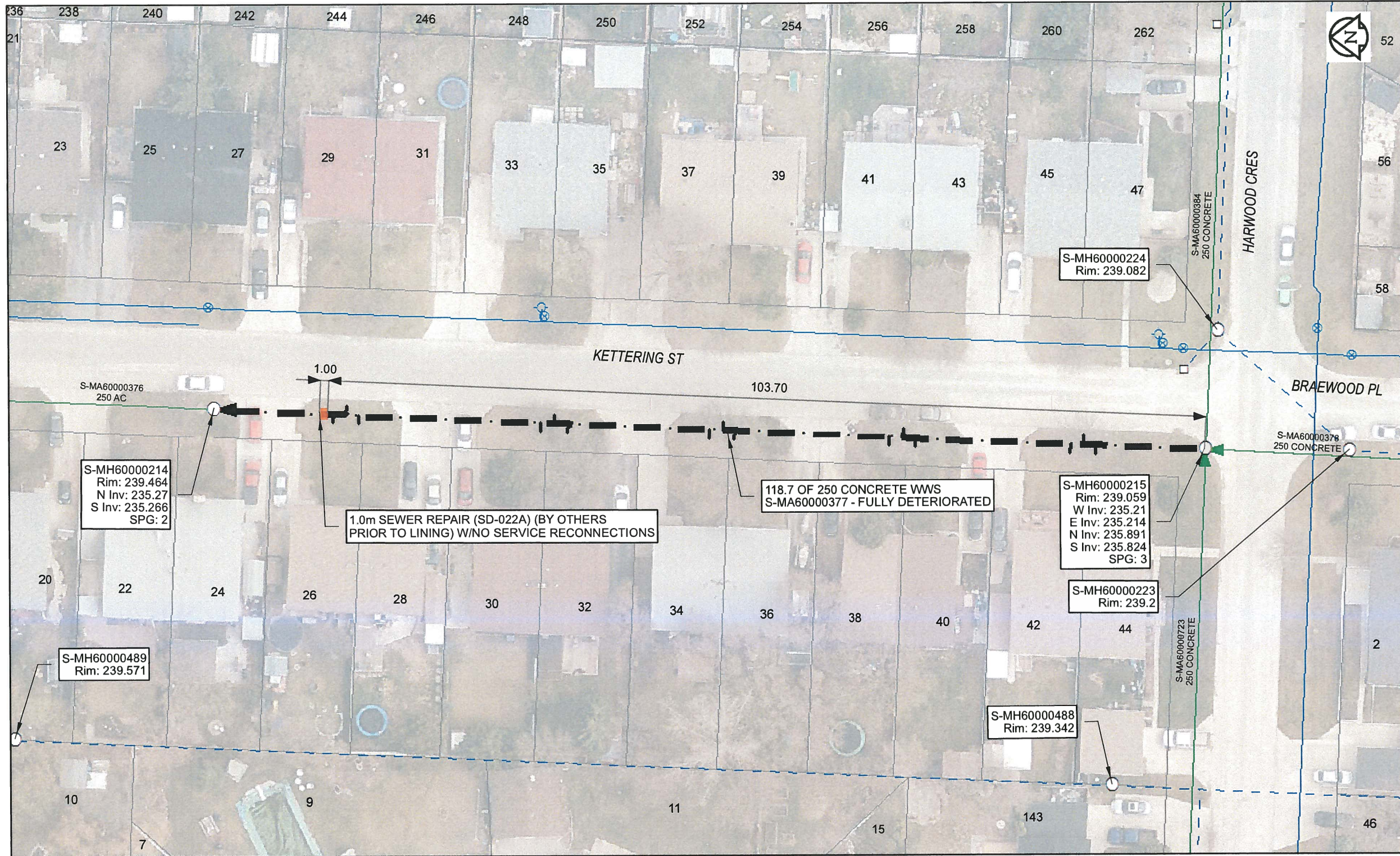

**Sewer Junction Information**  
(From Video Inspection)

Reference MH	Distance	Size	Clock
S-MH60000215	013.0	150	10
-	014.5	150	02
-	016.0	150	10
-	034.4	150	10
-	035.9	150	02
-	037.4	150	10
-	055.8	150	10
-	057.2	150	01
-	058.8	150	10
-	075.5	150	10
-	077.1	150	02
-	078.7	150	10
-	100.1	150	10
-	101.6	150	01
-	103.1	150	10

**Traffic Controls**  
Regional Street Lane Closure Required: No  
Impacted Regional Street: N/A

**General Requirements:**  
Residential Street Restrictions

**WARNING**  
IF POWER EQUIPMENT OR EXPLOSIVES ARE TO BE USED FOR EXCAVATION ON THIS PROJECT, THE CONTRACTOR MUST:  
1) NOTIFY THE GAS COMPANY OF THE PROPOSED LOCATION OF EXCAVATION.  
2) TAKE PRECAUTION TO AVOID DAMAGE TO GAS COMPANY INSTALLATIONS.  
SEE PROVINCIAL REGULATION 140/92 FOR DETAILS

**AECOM**  
Certificate of Authorization  
AECOM Canada Ltd.  
No. 4671 Date: April 10, 2017

**METRIC**  
WHOLE NUMBERS INDICATE MILLIMETRES  
DECIMALIZED NUMBERS INDICATE METRES  
0 2.5 5 10 15 20  
Meters  
BID OPPORTUNITY NO. 261-2017

AECOM REVIEW DRFT CHK FILE NAME: 2016 Lining.pdf SAVED BY: JD	<b>LOCATION APPROVED UNDERGROUND STRUCTURES</b>		Can-Net GPS Reference Station WINN/810		<b>AECOM</b>	DESIGNED BY <b>NK</b> CHECKED BY <b>CM</b>			
	SUPR. U/G STRUCTURES DATE COMMITTEE					DRAWN BY <b>CLC</b> APPROVED BY <i>[Signature]</i>			RELEASER FOR CONSTRUCTION <i>[Signature]</i> DATE <b>4/10/17</b>
NOTE: LOCATION OF UNDERGROUND STRUCTURES AS SHOWN ARE BASED ON THE BEST INFORMATION AVAILABLE. BUT NO GUARANTEE IS GIVEN THAT ALL EXISTING UTILITIES ARE SHOWN OR THAT THE GIVEN LOCATIONS ARE EXACT. CONFIRMATION OF EXISTENCE AND EXACT LOCATION OF ALL SERVICES MUST BE OBTAINED FROM THE INDIVIDUAL UTILITIES BEFORE PROCEEDING WITH CONSTRUCTION.		0 ISSUED FOR CONSTRUCTION 10/04/17		HOR. SCALE <b>1:500</b>		VERT. SCALE <b>N/A</b>		CONSULTANT DRAWING NO. 60516898-01-C-2016 Lining-R0X.mxd	
NO. REVISIONS		YY/MM/DD BY		DATE		DATE			

**THE CITY OF WINNIPEG**  
WATER AND WASTE DEPARTMENT

**2016 SEWER RENEWALS BY CIPP LINING CONTRACT 3 KETTERING ST**  
MH AT HARWOOD CR TO 1ST MH N HARWOOD CR

SHEET **24** OF **82**  
CITY DRAWING NUMBER **11405** REV **0**