

B SIZE 11" X 17" (279mm x 432mm)

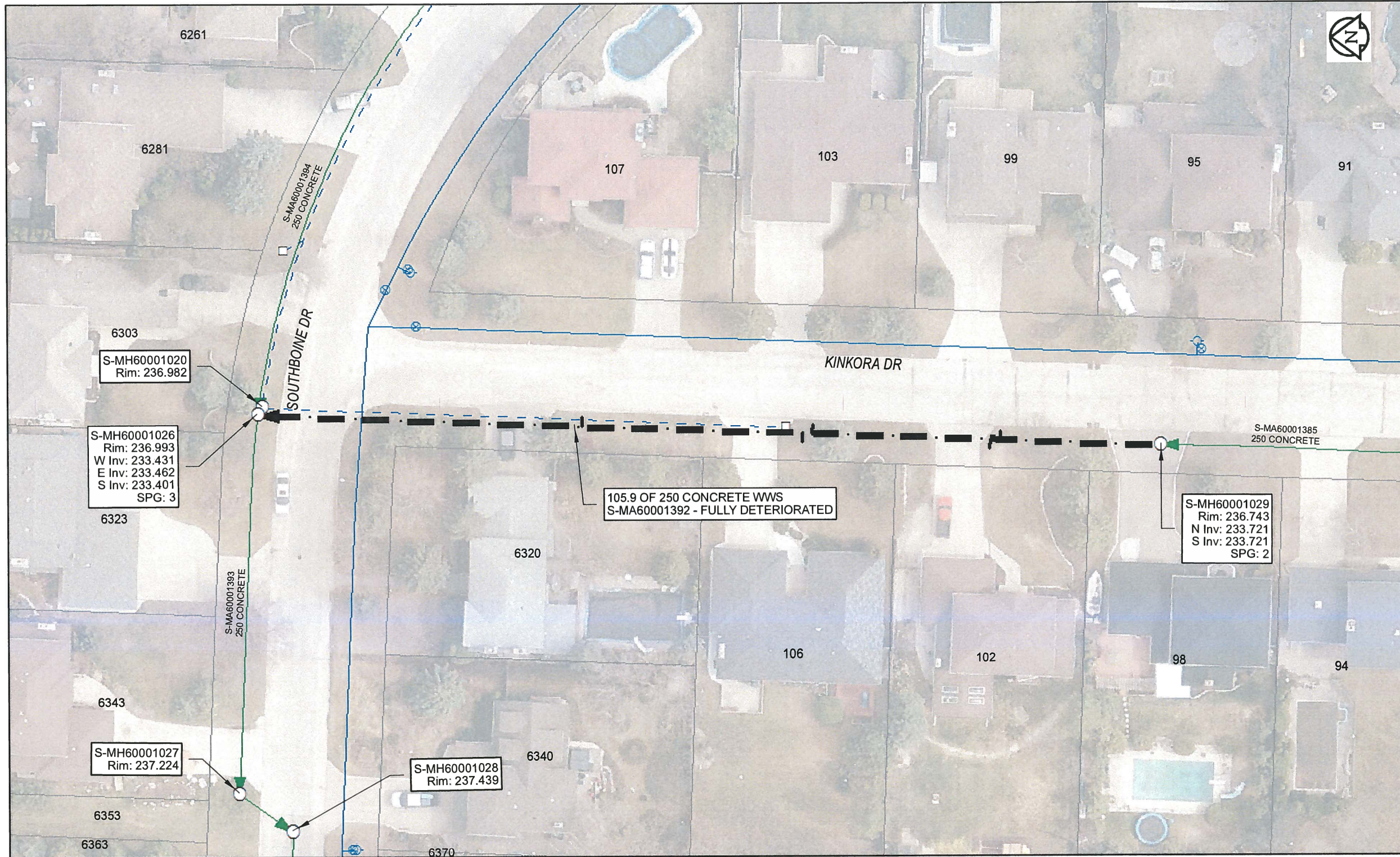

Sewer Junction Information

(From Video Inspection)

| Reference MH | Distance | Size | Clock |
|--------------|----------|------|-------|
| S-MH60001029 | 019.0 | 150 | 03 |
| - | 020.2 | 150 | 09 |
| - | 041.3 | 150 | 03 |
| - | 042.5 | 150 | 09 |
| - | 068.4 | 150 | 03 |

Traffic Controls

Regional Street Lane Closure Required: No
 Impacted Regional Street: N/A

General Requirements:
 Residential Street Restrictions

WARNING

IF POWER EQUIPMENT OR EXPLOSIVES ARE TO BE USED FOR EXCAVATION ON THIS PROJECT, THE CONTRACTOR MUST:
 1) NOTIFY THE GAS COMPANY OF THE PROPOSED LOCATION OF EXCAVATION.
 2) TAKE PRECAUTION TO AVOID DAMAGE TO GAS COMPANY INSTALLATIONS.
 SEE PROVINCIAL REGULATION 140/92 FOR DETAILS



Certificate of Authorization

AECOM Canada Ltd.

No. 4671 Date: Apr 10/17

METRIC

WHOLE NUMBERS INDICATE MILLIMETRES
 DECIMALIZED NUMBERS INDICATE METRES

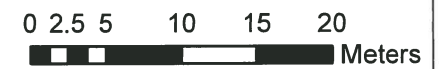

BID OPPORTUNITY NO. 261-2017

LOCATION APPROVED UNDERGROUND STRUCTURES

SUPR. U/G STRUCTURES DATE COMMITTEE

NOTE:
 LOCATION OF UNDERGROUND STRUCTURES AS SHOWN ARE BASED ON THE BEST INFORMATION AVAILABLE. BUT NO GUARANTEE IS GIVEN THAT ALL EXISTING UTILITIES ARE SHOWN OR THAT THE GIVEN LOCATIONS ARE EXACT. CONFIRMATION OF EXISTENCE AND EXACT LOCATION OF ALL SERVICES MUST BE OBTAINED FROM THE INDIVIDUAL UTILITIES BEFORE PROCEEDING WITH CONSTRUCTION.

Can-Net GPS Reference Station WINN/810

| NO. | REVISIONS | YY/MM/DD | BY |
|-----|-------------------------|----------|----|
| 0 | ISSUED FOR CONSTRUCTION | 10/04/17 | JA |



| | | | |
|-------------|--------|---------------------------|--------------------|
| DESIGNED BY | NK | CHECKED BY | CM |
| DRAWN BY | CLC | APPROVED BY | <i>[Signature]</i> |
| HOR. SCALE | 1: 500 | RELEASED FOR CONSTRUCTION | <i>[Signature]</i> |
| VERT. SCALE | N/A | DATE | 4/10/17 |

PROFESSIONAL'S SEAL



CONSULTANT DRAWING NO.

60516898-01-C-2016 Lining-R0X.mxd



THE CITY OF WINNIPEG WATER AND WASTE DEPARTMENT

2016 SEWER RENEWALS BY CIPP LINING CONTRACT 3

1ST MH S OF SOUTHBOINE DR TO MH AT SOUTHBOINE DR

SHEET 29 OF 82

CITY DRAWING NUMBER

REV
11410 0

AECOM REVIEW DRFT CHK

FILE NAME: 2016 Lining.pdf SAVED BY: JD