

B SIZE 11" X 17" (279mm x 432mm)

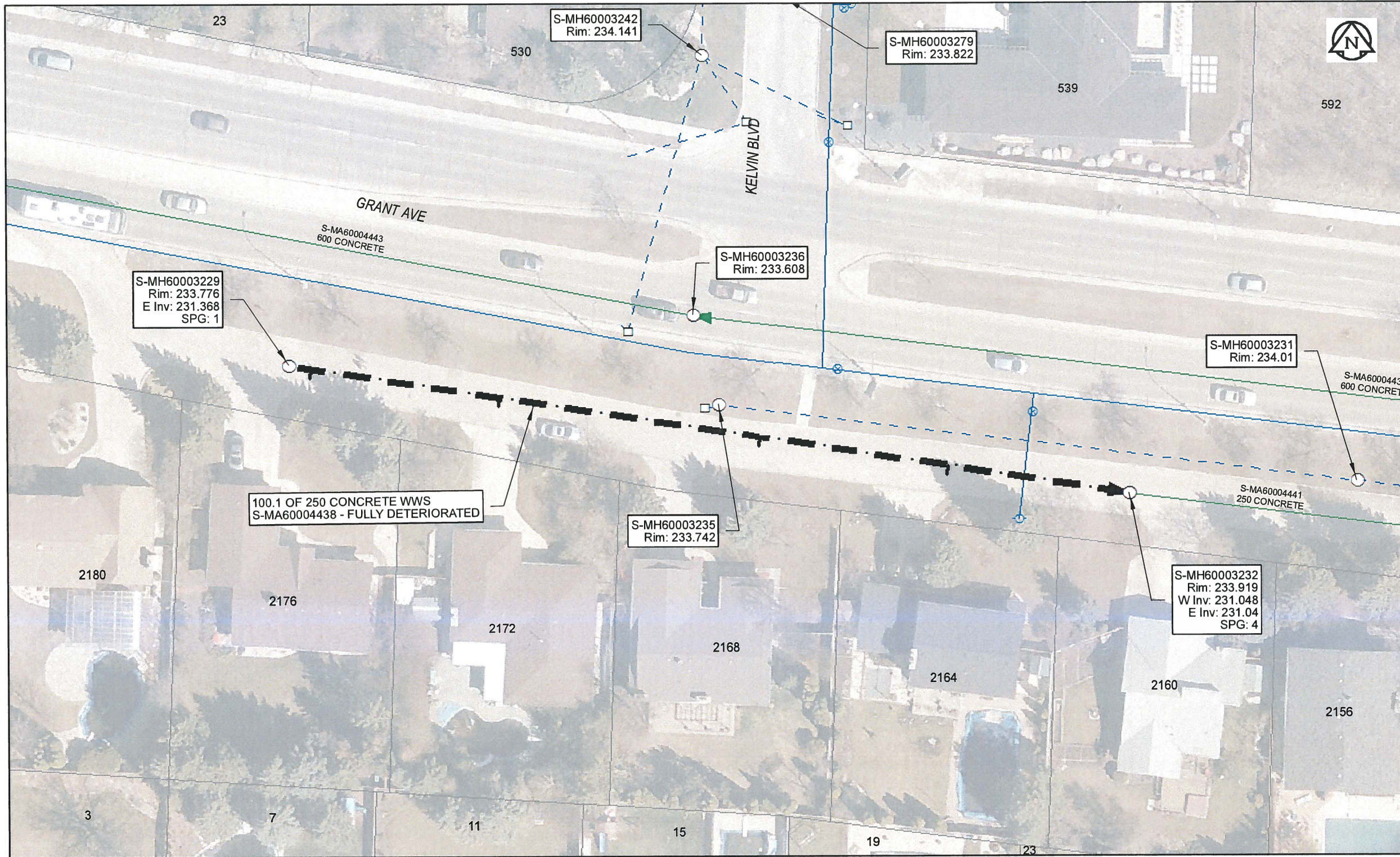

**Sewer Junction Information**

(From Video Inspection)

Reference MH	Distance	Size	Clock
S-MH60003229	002.6	150	02
-	024.9	150	02
-	056.0	150	01
-	078.5	150	02

**Traffic Controls**  
 Regional Street Lane Closure Required: No  
 Impacted Regional Street: N/A

**General Requirements:**  
 Residential street. Maintain local access.

**WARNING**  
 IF POWER EQUIPMENT OR EXPLOSIVES ARE TO BE USED FOR EXCAVATION ON THIS PROJECT, THE CONTRACTOR MUST:  
 1) NOTIFY THE GAS COMPANY OF THE PROPOSED LOCATION OF EXCAVATION.  
 2) TAKE PRECAUTION TO AVOID DAMAGE TO GAS COMPANY INSTALLATIONS.  
 SEE PROVINCIAL REGULATION 140/92 FOR DETAILS

**AECOM**  
 Certificate of Authorization  
 AECOM Canada Ltd.  
 No. 4671 Date: *April 10/17*

**METRIC**  
 WHOLE NUMBERS INDICATE MILLIMETRES  
 DECIMALIZED NUMBERS INDICATE METRES

0 2.5 5 10 15 20  
 Meters

BID OPPORTUNITY NO. 261-2017

AECOM REVIEW DRFT CHK  
 FILE NAME: 2016 Lining.pdf SAVED BY: JD

**LOCATION APPROVED UNDERGROUND STRUCTURES**

SUPR. U/G STRUCTURES DATE COMMITTEE  
 NOTE: LOCATION OF UNDERGROUND STRUCTURES AS SHOWN ARE BASED ON THE BEST INFORMATION AVAILABLE. BUT NO GUARANTEE IS GIVEN THAT ALL EXISTING UTILITIES ARE SHOWN OR THAT THE GIVEN LOCATIONS ARE EXACT. CONFIRMATION OF EXISTENCE AND EXACT LOCATION OF ALL SERVICES MUST BE OBTAINED FROM THE INDIVIDUAL UTILITIES BEFORE PROCEEDING WITH CONSTRUCTION.

NO.	REVISIONS	YY/MM/DD	BY
0	ISSUED FOR CONSTRUCTION	10/04/17	<i>[Signature]</i>

**AECOM**

DESIGNED BY	NK	CHECKED BY	CM
DRAWN BY	CLC	APPROVED BY	<i>[Signature]</i>
HOR. SCALE	1: 500	RELEASED FOR CONSTRUCTION	<i>[Signature]</i>
VERT. SCALE	N/A	DATE	<i>4/10/17</i>

PROFESSIONAL'S SEAL  
  
 CONSULTANT DRAWING NO. 60516898-01-C-2016 Lining-R0X.mxd

**THE CITY OF WINNIPEG**  
 WATER AND WASTE DEPARTMENT

2016 SEWER RENEWALS  
 BY CIPP LINING  
 CONTRACT 3  
 GRANT AV  
 1ST MH W OF KELVIN BV TO 1ST MH E OF KELVIN BV

SHEET 33 OF 82  
 CITY DRAWING NUMBER 11414 REV 0