

B SIZE 11" X 17" (279mm x 432mm)

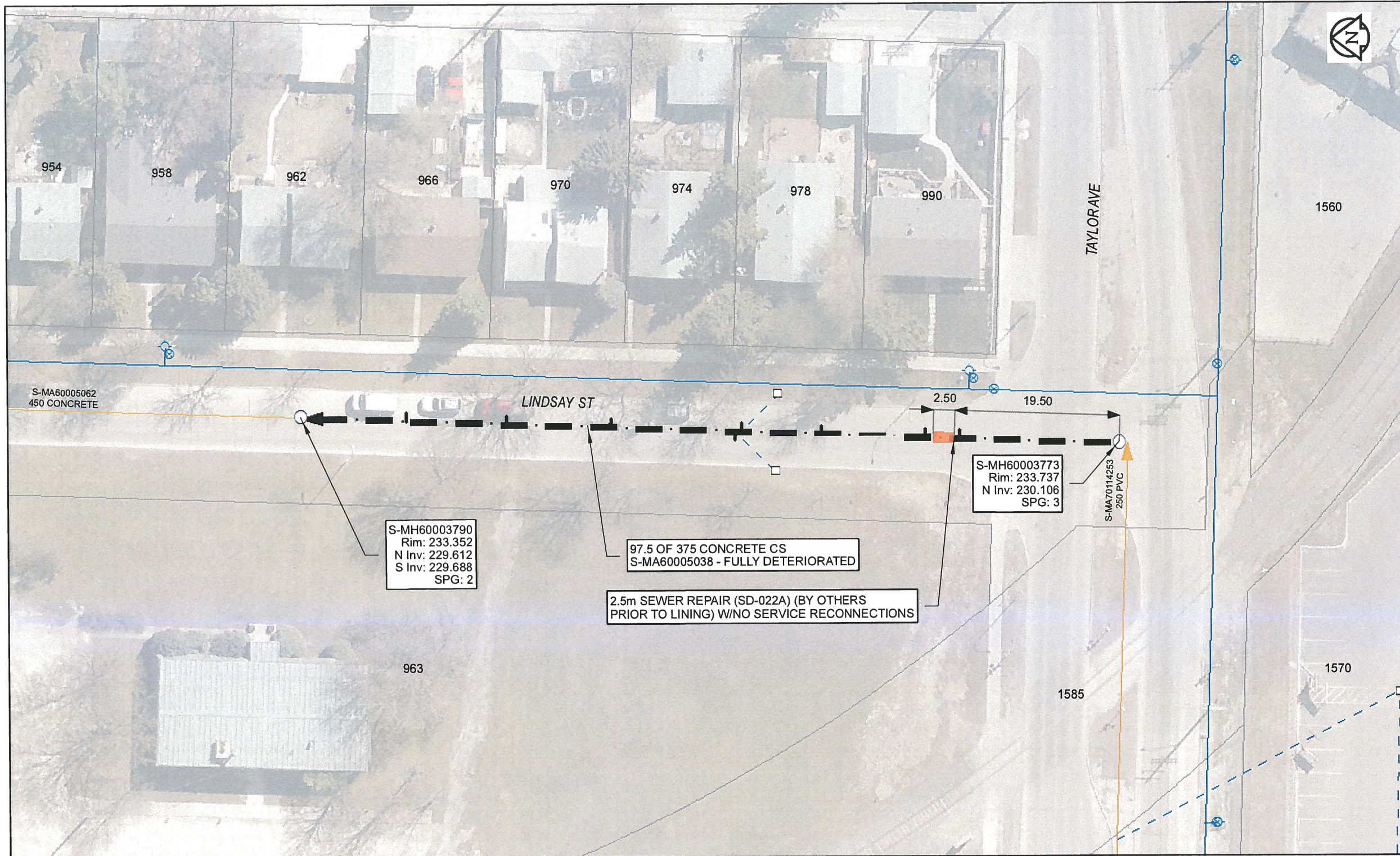

Sewer Junction Information
(From Video Inspection)

Reference MH	Distance	Size	Clock
S-MH60003773	019.0	100	02
-	023.0	100	02
-	035.4	100	02
-	044.8	100	02
-	045.5	100	10
-	060.2	100	02
-	072.5	100	02
-	084.3	100	02

Traffic Controls
Regional Street Lane Closure Required: Yes
Impacted Regional Street: Taylor Ave

General Requirements:
Maintain minimum one lane of traffic each direction on regional street.

WARNING
IF POWER EQUIPMENT OR EXPLOSIVES ARE TO BE USED FOR EXCAVATION ON THIS PROJECT, THE CONTRACTOR MUST:
1) NOTIFY THE GAS COMPANY OF THE PROPOSED LOCATION OF EXCAVATION.
2) TAKE PRECAUTION TO AVOID DAMAGE TO GAS COMPANY INSTALLATIONS.
SEE PROVINCIAL REGULATION 140/92 FOR DETAILS

AECOM
Certificate of Authorization
AECOM Canada Ltd.
No. 4671 Date: April 10/17

METRIC
WHOLE NUMBERS INDICATE MILLIMETRES
DECIMALIZED NUMBERS INDICATE METRES
0 2.5 5 10 15 20
Meters
BID OPPORTUNITY NO. 261-2017

AECOM REVIEW	DRFT CHK	LOCATION APPROVED UNDERGROUND STRUCTURES	Can-Net GPS Reference Station WINN/810		
		SUPR. U/G STRUCTURES COMMITTEE DATE NOTE: LOCATION OF UNDERGROUND STRUCTURES AS SHOWN ARE BASED ON THE BEST INFORMATION AVAILABLE. BUT NO GUARANTEE IS GIVEN THAT ALL EXISTING UTILITIES ARE SHOWN OR THAT THE GIVEN LOCATIONS ARE EXACT. CONFIRMATION OF EXISTENCE AND EXACT LOCATION OF ALL SERVICES MUST BE OBTAINED FROM THE INDIVIDUAL UTILITIES BEFORE PROCEEDING WITH CONSTRUCTION.	DESIGNED BY: NK CHECKED BY: CM DRAWN BY: CLC APPROVED BY: <i>[Signature]</i> HOR. SCALE: 1:500 VERT. SCALE: N/A RELEASED FOR CONSTRUCTION: <i>[Signature]</i> CONSULTANT DRAWING NO.: 60516898-01-C-2016 Lining-R0X.mxd		
FILE NAME: 2016 Lining.pdf	SAVED BY: JD	NO.	ISSUED FOR CONSTRUCTION	10/04/17	BY: <i>[Signature]</i>
		NO.	REVISIONS	YY/MM/DD	BY

THE CITY OF WINNIPEG
WATER AND WASTE DEPARTMENT
2016 SEWER RENEWALS
BY CIPP LINING
CONTRACT 3
LINDSAY ST
 MH AT TAYLOR AV TO 1ST MH N OF TAYLOR AV

SHEET 36 OF 82
 CITY DRAWING NUMBER
11417 REV 0