

B SIZE 11" X 17" (279mm x 432mm)

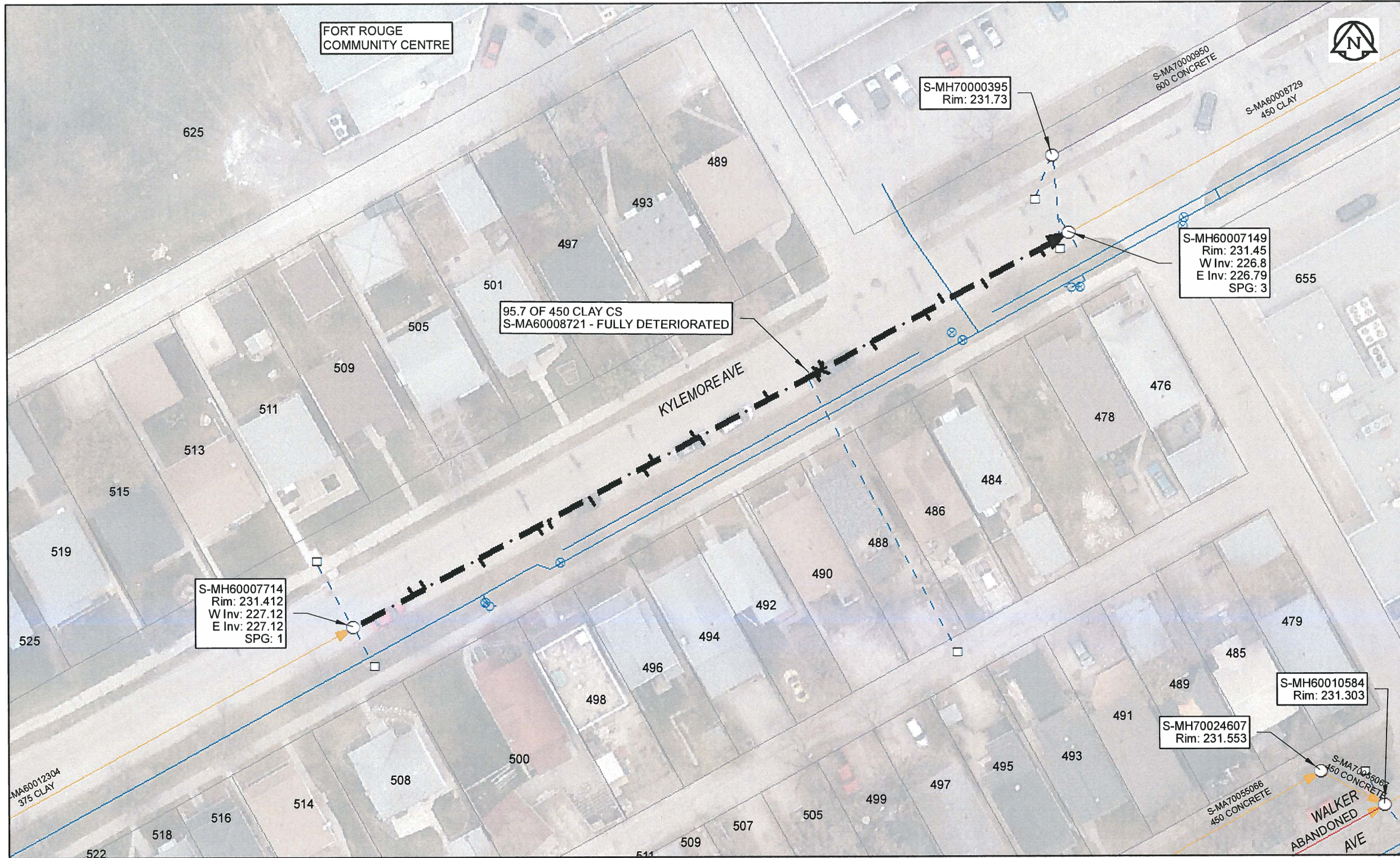

**Sewer Junction Information**  
(From Video Inspection)

Reference MH	Distance	Size	Clock
S-MH60007714	008.0	150	11
-	009.6	150	11
-	016.9	150	01
-	024.7	150	01
-	026.1	150	01
-	031.8	150	01
-	038.9	150	01
-	040.3	150	11
-	046.0	150	11
-	046.6	150	01
-	055.8	150	11
-	062.1	150	01
-	062.8	150	12
-	063.2	150	11
-	069.8	150	01
-	077.2	150	01
-	079.4	250	10
-	084.8	150	01
-	092.5	150	01

**Traffic Controls**  
Regional Street Lane Closure Required: No  
Impacted Regional Street: N/A

**General Requirements:**  
Residential Street. Maintain access to local Community Centre during business hours.

**WARNING**  
IF POWER EQUIPMENT OR EXPLOSIVES ARE TO BE USED FOR EXCAVATION ON THIS PROJECT, THE CONTRACTOR MUST:  
1) NOTIFY THE GAS COMPANY OF THE PROPOSED LOCATION OF EXCAVATION.  
2) TAKE PRECAUTION TO AVOID DAMAGE TO GAS COMPANY INSTALLATIONS.  
SEE PROVINCIAL REGULATION 140/92 FOR DETAILS

**APEGM**  
Certificate of Authorization  
AECOM Canada Ltd.  
No. 4671 Date: April 10/17

**METRIC**  
WHOLE NUMBERS INDICATE MILLIMETRES  
DECIMALIZED NUMBERS INDICATE METRES  
0 2.5 5 10 15 20  
Meters  
BID OPPORTUNITY NO. 261-2017

AECOM REVIEW DRFT CHK	<b>LOCATION APPROVED UNDERGROUND STRUCTURES</b>		Can-Net GPS Reference Station WINN/810		<b>AECOM</b>	DESIGNED BY NK CHECKED BY CM		
	SUPR. U/G STRUCTURES DATE COMMITTEE NOTE: LOCATION OF UNDERGROUND STRUCTURES AS SHOWN ARE BASED ON THE BEST INFORMATION AVAILABLE. BUT NO GUARANTEE IS GIVEN THAT ALL EXISTING UTILITIES ARE SHOWN OR THAT THE GIVEN LOCATIONS ARE EXACT. CONFIRMATION OF EXISTENCE AND EXACT LOCATION OF ALL SERVICES MUST BE OBTAINED FROM THE INDIVIDUAL UTILITIES BEFORE PROCEEDING WITH CONSTRUCTION.					DRAWN BY CLC APPROVED BY [Signature]		
FILE NAME: 2016 Lining.pdf SAVED BY: JD	0 ISSUED FOR CONSTRUCTION 10/04/17 [Signature]				HOR. SCALE 1:500		RELEASED FOR CONSTRUCTION [Signature]	
	NO. REVISIONS YY/MM/DD BY		DATE		VERT. SCALE N/A		DATE 4/10/17	

<b>THE CITY OF WINNIPEG</b> <b>WATER AND WASTE DEPARTMENT</b>		SHEET 45 OF 82
<b>2016 SEWER RENEWALS</b> <b>BY CIPP LINING</b> <b>CONTRACT 3</b> <b>KYLEMORE AV</b> 1ST MH E OF NASSAU ST S TO 2ND MH E OF NASSAU ST S		CITY DRAWING NUMBER
		REV 11426 0